

TIGER TRACKS '59



Lots of Luck
William Johnson
Yours Truly
James Crenshaw
Lots of luck
in the future

Dear Sammie,
I have enjoyed
being in the band
with you.
Love,
Linda Jane.

Dear Sammie,
I wish you the
best of luck always
lots of love
Joy

Roy D. Hayes

Best Wishes
Delores

"a very sweet
boy". I want to
wink at the
luck in the
world!
Love
Sara

Sammie,
is a very
nice boy.
Lots of luck
Ruth B



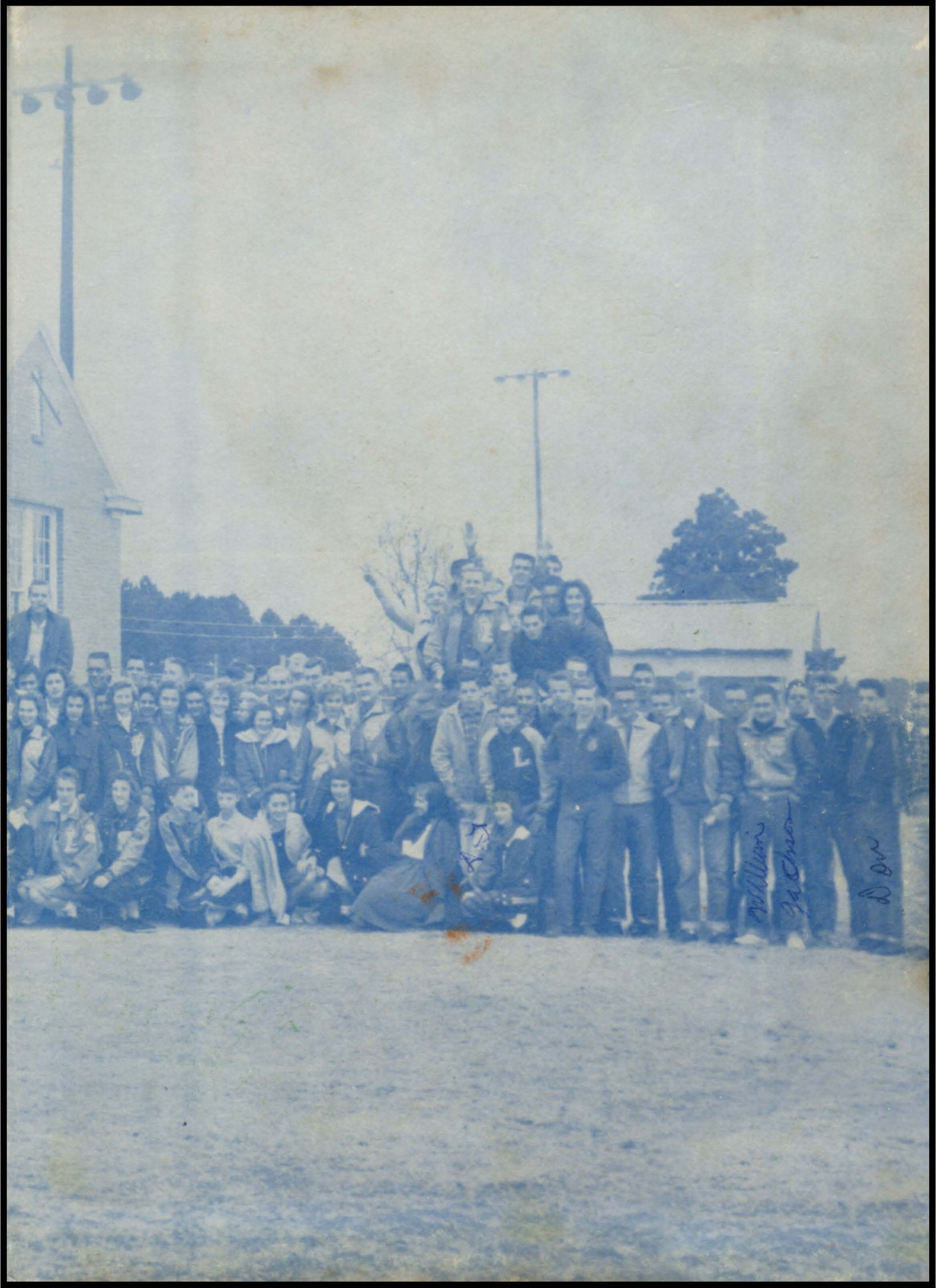

William
J. Chmura

D. W.

1875
1876
1877
1878
1879
1880
1881
1882
1883
1884
1885
1886
1887
1888
1889
1890
1891
1892
1893
1894
1895
1896
1897
1898
1899
1900



*The
Tiger Tracks
1958-1959*

Published by
LINDEN-KILDARE HIGH SCHOOL



Foreword

With our school year swiftly closing, we pause to catch a final glimpse of the happiness and friends we've had. Many things have happened this year we shall never forget. We find ourselves holding closely to our hearts the fond memories of this past year at L. -K. H. S. The 1959 TIGER TRACKS is yours. You made it; you lived it; we preserved it through word and picture.

The Staff

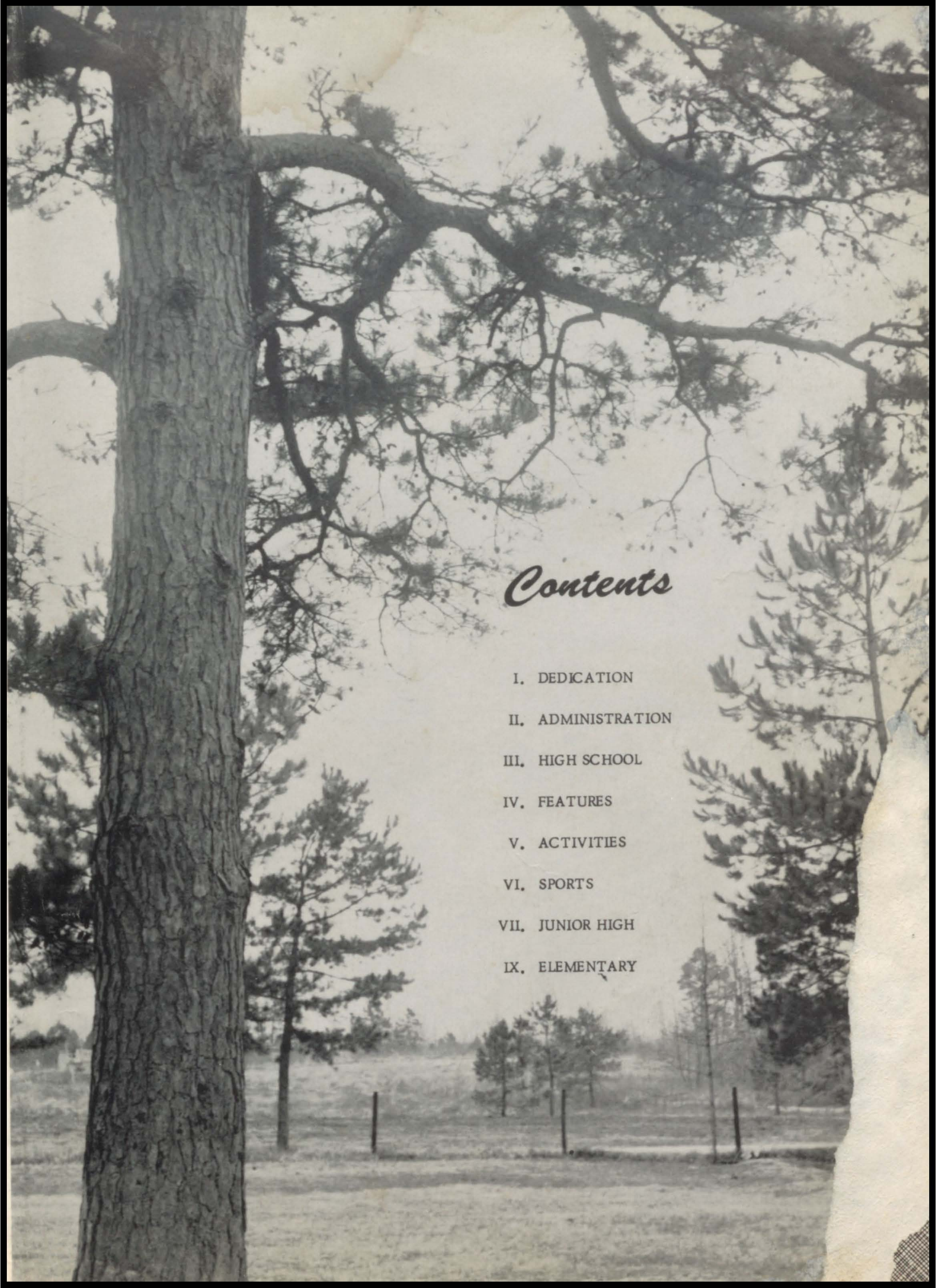

Contents

- I. DEDICATION
- II. ADMINISTRATION
- III. HIGH SCHOOL
- IV. FEATURES
- V. ACTIVITIES
- VI. SPORTS
- VII. JUNIOR HIGH
- IX. ELEMENTARY

Dedication

"To Our Parents"

They have understood our problems, assisted us with patience of steel, listened to our complaints with an admirable smile, inspired us with confidence, encouraged us when we were disheartened, and enhanced our chance for success.

Their determined effort to make us satisfied and happy shall always be remembered as one of our most precious high school memories. Words can't express our appreciation for their various contributions; but to show how much we love, honor, and respect them, the 1959 Tiger Tracks Staff dedicates the '59 Tiger Tracks to the parents of the students of Linden-Kildare High School.



School Board

BACK ROW

N. P. Brown, C. M. Whatley, Buster Wiggins,
Marion Lee, A. A. Attaway, Jr., Secretary.

FRONT ROW

A. J. Halbrook, Superintendent; R. S. Beasley, President; J. O. Ferrell, Vice President.



Superintendent
MR. A. J. HALBROOK

Principals



CARL WELLS
Senior High Principal



EDWARD WESTBROOK
Elementary Principal



GERALD FORD
Elementary Principal



A. L. STANLEY
Junior High Principal



MRS. PAUL KELLY
Sponsor

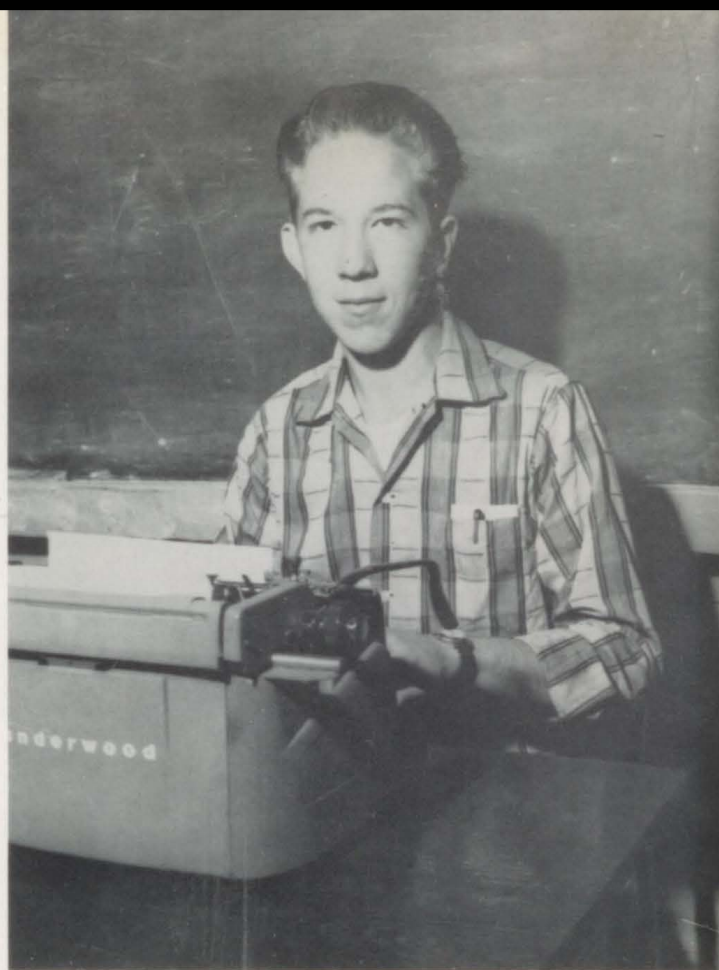

RALPH WOOD
Editor

*A
n
n
u
a
l*



LILLIS WADSWORTH
Photographer

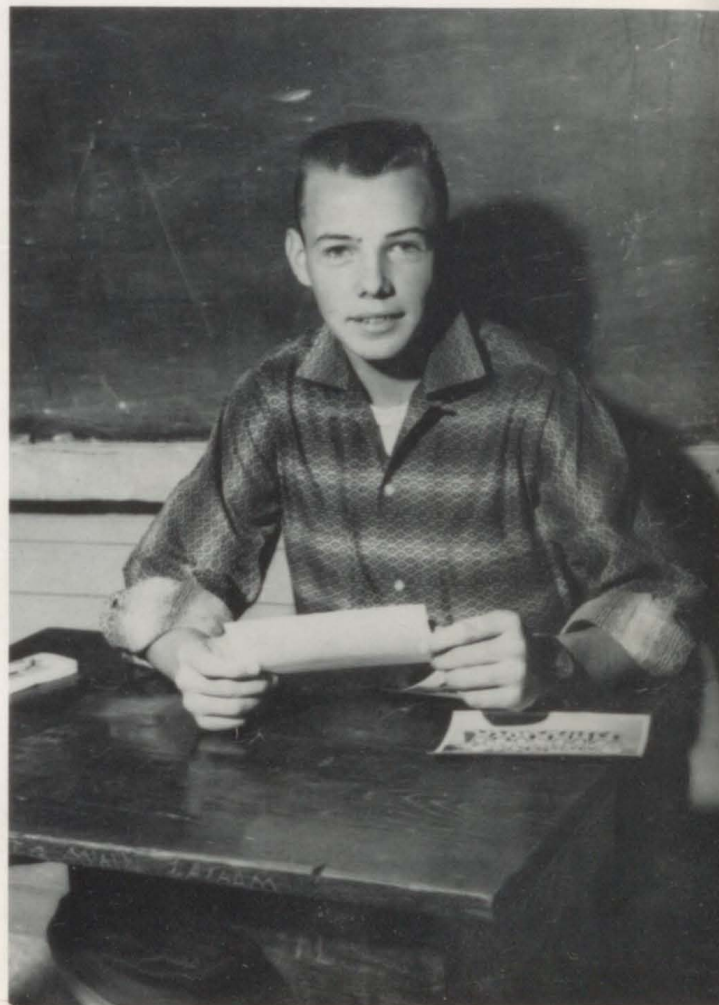

JERRY WIGGINS
Sports Editor

*S
t
a
b
l*



MARY SIMMONS
Business Manager

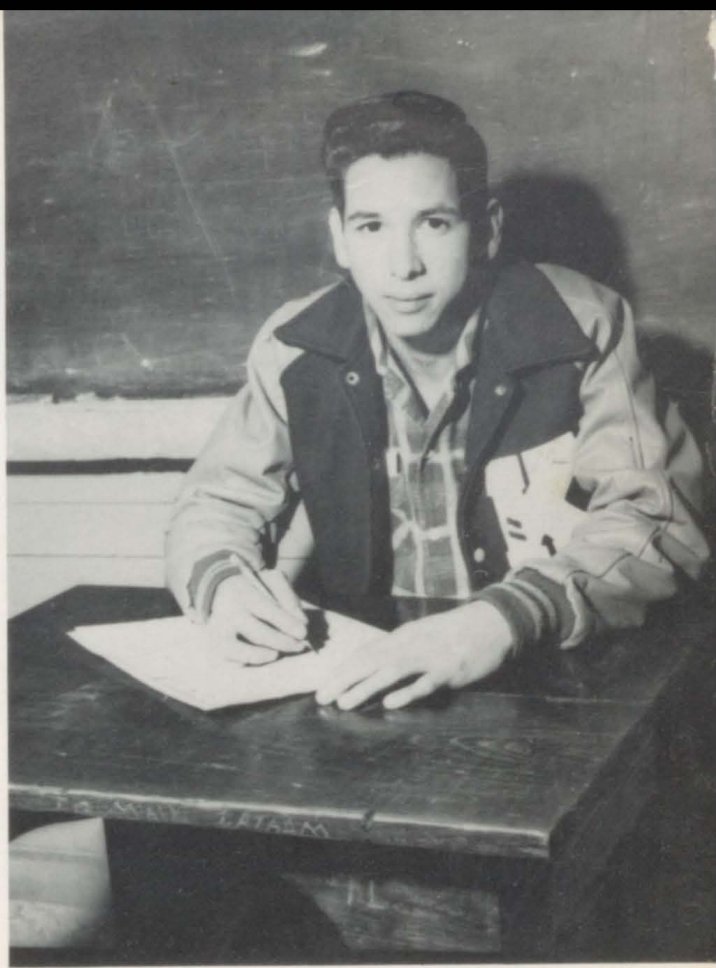

VIDAL HINOJOSA
Art Editor

*A
n
n
u
a
l*



CAROLYN FULLER
Assistant Editor



SAM BROWN
Assistant Business Manager

*S
t
a
b
b*



MRS. MARGARET LOVELACE
English
Librarian
B.S., East Texas State

MRS. FAYE WADSWORTH
Science
Spanish
B. A., M. A.
University of Texas

High School Faculty

R. C. WOOD
Agriculture
B.S., East Texas State
M. A., Sam Houston State

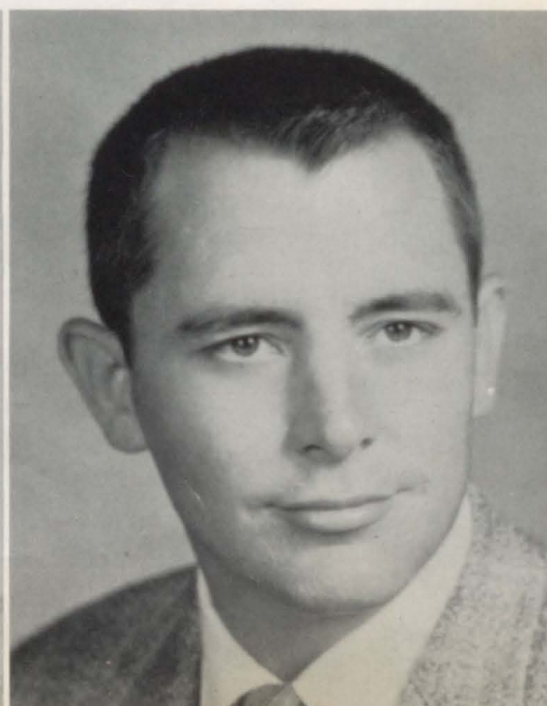
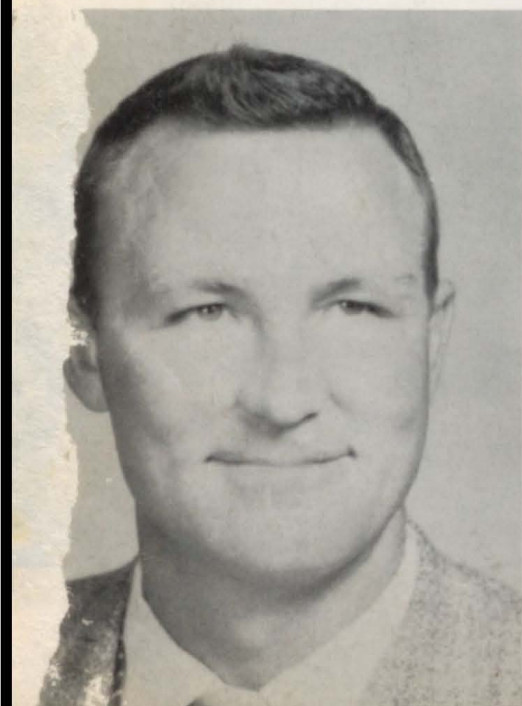

TOM COLLINS
Head Coach
Health and Physical Education
B.S., Midwestern University

RALPH GILLHAM
Assistant Coach
Health and Physical Education
B.S., Stephen F. Austin

MRS. TOM FINLEY
Home Economics
B.A., Southwestern State
M.A., Columbia University

MRS. OLIN HUMPHREY
English
History
B.S., East Texas State



High School Faculty

PAUL KELLY
Band
Orientation
B.M., N.T.S.T.C.



MRS. PAUL KELLY
Business Administration
B.S., Southwest Texas

EARL BLAKENSHIP
Math
History
B.S., E.T.S.C.

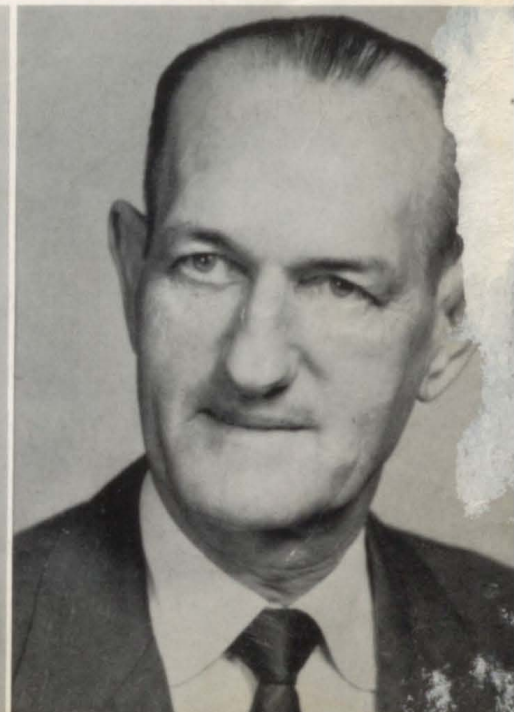

Classroom Scenes

Phillip

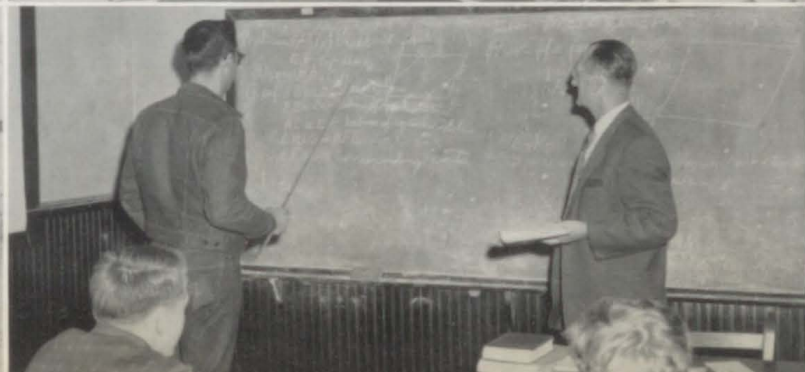



Seniors



Senior Class Officers

DANNY HALBROOK, President

WANDA AYERS, Secretary

ANNETTE AYERS, Reporter

JERRY WIGGINS, Vice President



Senior Favorites
MELVIN PEEK MYRTIS LATHAM



SONJA ALLDAY

Coronation 2, 4; Band 1, 2; Majorette 1, 2; Dance Band 1, 2; Football Sweetheart Nominee; Class Officer 2; FHA 1, 2, 3, 4; Student Council 4.

JERRY ANDERSON

Basketball 1.



JERRY ARNOLD

Class Officer 2; Coronation 1, 2, 3, 4; Football 1, 2, 3, 4, Captain 4; Best Athlete 4; All-District 4; Basketball 1, 3, 4; Track 3, 4; FFA 1; Student Council 3; Most Popular 4.

ANNETTE AYERS

Band 1, 2, 3, 4; Band Officer 3, 4; FHA 1, 2, 3, 4; FHA Officer 1, 2, 3; Class Officer 4; Librarian 4; Banquet Committee 4.

WANDA AYERS

Band 1, 2, 3, 4; Majorette 3, 4; FHA 1, 2, 3; FHA Officer 2, 3; Librarian 4; Band Sweetheart Runner-Up 2; Football Sweetheart Nominee; Underclass Favorite 3; Class Officer 4; Banquet Committee 3; Coronation 3, 4; Most Popular 4.



WAYNE BURROW

FFA 1, 2, 3.

RICHARD COX

FFA 1; Baseball 2, 3; Football 1; Class Favorite 2.



SHIRLEY CROMER

Pep Squad 1, 2, 3, 4; FHA 1, 2, 3; Coronation 2, 3, 4; Basketball 1, 2; Librarian 2.

SHIRLEY DOOLY

Pep Squad 1, 2, 3, 4; FHA 1, 2, 3, 4; FHA Officer 3, 4; Spanish Club Officer 2, 3; Class Favorite 3; Cafeteria Worker 2, 3, 4; Princess 4.

RAY GRIFFIN

FFA 1.

DANNY HALBROOK

Football 1, 3, 4; Basketball 1, 2, 3, 4; Track 2, 3; Baseball 1, 2, 3, 4; Speech Club 2; Class Officer 2, 4; Coronation 1, 3, 4; Committee Usher 3.

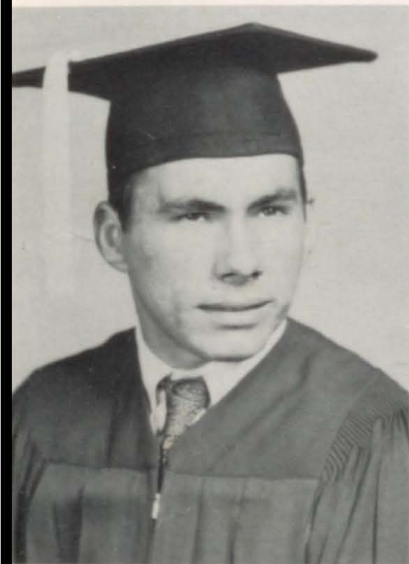
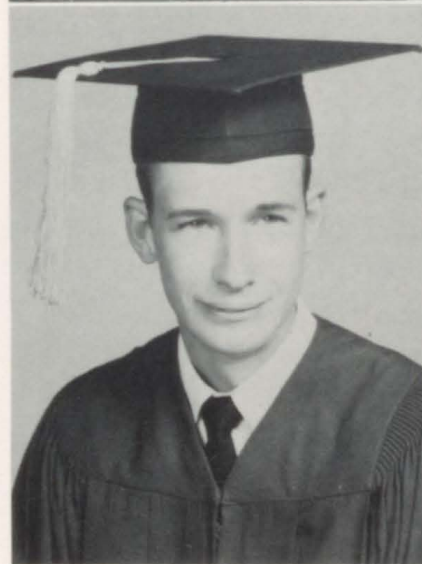

FREDDIE HALL

Football 1, 2, 3; Basketball 1, 2; Track 2, 3, 4; Baseball 4; Speech Club 2.



BARBARA HAMPTON

Pep Squad 1, 2, 3, 4; Cheerleader 3, 4; Coronation 1, 4; Class Officer 1; FHA 1, 2, 3, 4; FHA Officer 2, 3; Spanish Club Officer 2, 3; Student Council 2; Office Worker 2; Librarian 4; Best Citizen 4; Football Queen 4.

IVA LOU HAYS

FHA 1, 2, 3, 4; FHA Officer 2, 3; Band 1, 2, 3, 4; Majorette 4; Coronation 4.

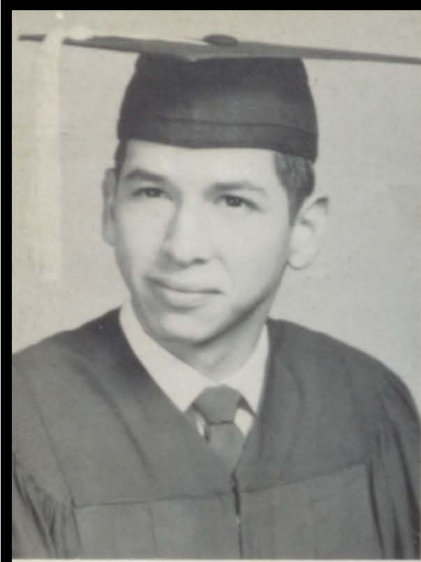

ROSS HUMPHREY

Football 1, 2, 3, 4, Captain 4, All-District 4; Basketball 1, 2, 3, 4; Class Officer 1; Best Citizen 4; Underclass Favorite 3; Student Council Officer 1, 4; Chemistry Club 3; Coronation 3, 4; Senior Play 2, 4; Baccalaureate Usher 3; Banquet Committee 3.

VIDAL HINOJOSA, JR.

Basketball 1, 2, 3, 4, All-District 2; Baseball 3, 4; Track 2, 3; Annual Staff 4; Class Officer 3; Who's Who 4; Banquet Committee 3; Baccalaureate Usher 3; Speech Club 2; Coronation 4.



WILLIAM JACKSON

FFA 1, 2, 3, 4; FFA Officer 3; Football 1, 2, 3; Band 3, 4.

SAM ED JAMES

Football 1, 2, 3, 4, Captain 2, 3, 4, All-District 4; Basketball 1, 2, 3, 4; Track 2, 3, 4; Class Officer 1, 2; Class Favorite 1, 2; Speech Club 2; FHA Beau 4.

BETTY KNIGHT

Class Officer 1; Band 1, 2, 4; Pep Squad 3; FHA 1, 2, 3, 4; FHA Officer 2, 3, 4.



HERBIE LAMBERT

FFA 1; Class Officer 3.

JAMES LAMBERT

FFA 1; Class Officer 2; Class Favorite 3; Student Council 3.



MYRTIS LATHAM

FHA 1, 2, 3, 4; FHA Officer 3; Pep Squad 1, 2, 3; Banquet Committee 3; Class Favorite 4.

SARAH JANE MILLS

Basketball 1, 2, 3; Most Athletic 3; Librarian 3; Class Officer 3; FHA 1, 2, 3; FHA Officer 3; Pep Squad 1, 2, 3; Coronation 1, 2.



RICHARD McMILLON

FFA 1.

ROBERT McMILLON

FFA 1.

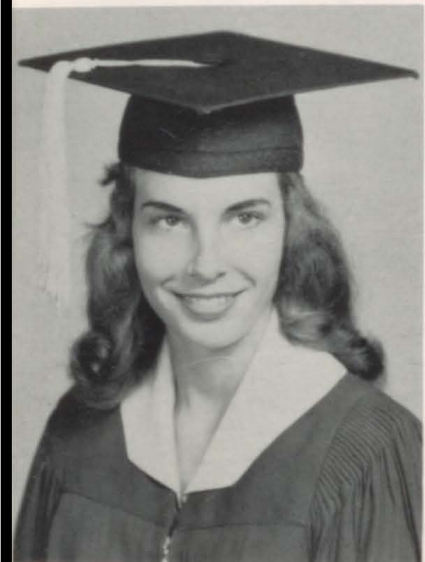

MARY ALICE PATE

FHA 1, 2, 3, 4; Pep Squad 1; Football Sweet-heart 4.

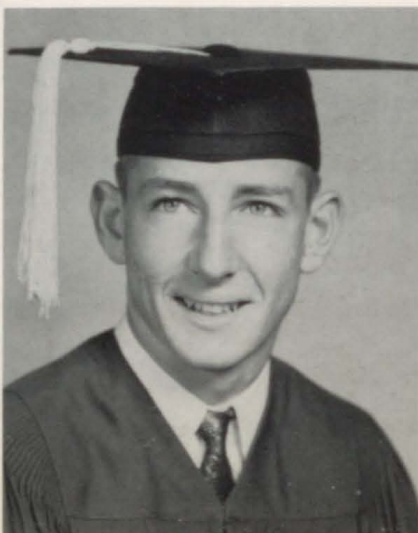

SHELBY PAULETTE

FHA 1, 2, 4; Coronation 4.

MELVIN PEEK

Football 1, 2, 3, 4, All-District 4, Captain 3; Track 2, 3, 4; Class Favorite 3, 4; Speech Club 2; FHA Beau 3.

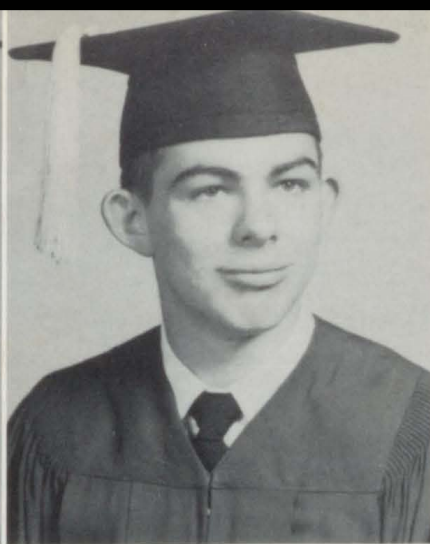

BARBARA PENNY
 FHA 1, 2, 3, 4; FHA Officer 4; Class Favorite
 2; Spanish Club Officer 2, 3; Student Council
 3, 4; Pep Squad 1, 2, 3, 4; Cheerleader 3, 4;
 Officer Worker 2; Princess 4.

GEORGE RILEY

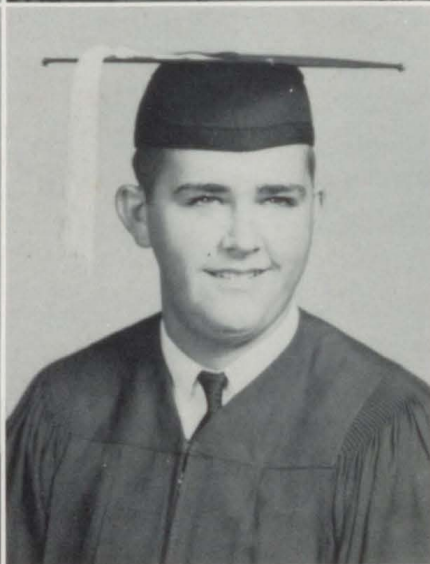

LINDA JO ROSSER
 Basketball 1, 2, 3; Football Sweetheart 3;
 Cheerleader 2, 3, 4; Annual Staff 3; FHA 1,
 2, 3; FHA District Officer 2; Royal Princess 1;
 Coronation 1, 4; Princess 4.

ROBERT SHEFFIELD
 FFA 1; Football 1; Choral Club 2; Banquet
 Committee 3.

MARTHA SIMMONS
 FHA 1, 2, 3, 4; FHA Officer 1, 2; Office
 Worker 2; Class Officer 2; Pep Squad 1, 2, 3,
 4; Pep Squad Officer 4; Cheerleader 4;
 Graduation Usher 3; Coronation 2, 4; Foot-
 ball Sweetheart Nominee 4; Who's Who 4;
 Basketball Sweetheart 4.



MARY SIMMONS
 FHA 1, 2, 3, 4; Band 1, 2; Office Worker 1, 2;
 Speech Club 2; Banquet Committee 3;
 Baccalaureate Usher 3; Student Council
 Officer 3; Librarian 4; Who's Who 4; Tiger
 Tracks Staff 3, 4; Coronation 4.

SYLVIA STONE
 FHA 1, 2, 3.

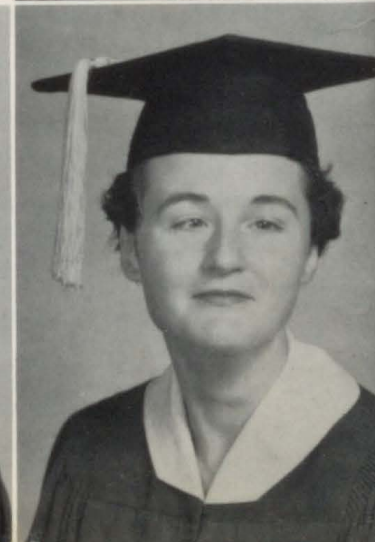

FAYE SURRATT

FHA 1, 2, 3, 4; Band 1, 2; Speech Club 2; Office Worker 2; Class Officer 3; Student Council 4; Coronation 2, 4; Banquet Committee 3; Graduation Usher 3; Royal Princess 4.

EMMITT TAYLOR

FFA 1; Baseball 2, 3.



LILLIS WADSWORTH

FHA 1, 2, 3, 4; Pep Squad 1, 2, 3, 4; Student Council Officer 4; Tiger Tracks Staff 4; Western Week Queen Nominee; Coronation 4; Spanish Club Officer 2, 3; Chemistry Club 3; Office Worker 2; Banquet Committee 3.

SHIRLEY WASHINGTON

Pep Squad 1, 2, 3; Cheerleader 2, 3; Basketball 1, 2, 3; FHA 1, 2, 3; Western Week Queen 3; Football Sweetheart 3; Class Officer 3; Class Favorite 1; Coronation 3.



BETTY WATSON

Band 1, 2, 3, 4; Band Officer 3; Majorette 4; Band Sweetheart 4; Band Sweetheart Runner-Up 3; FHA 1, 2, 3, 4; FHA Officer 3; Student Council 3, 4; Coronation 3, 4; Baccalaureate Usher 3; Banquet Committee 3; Student Council Officer 3, 4.



JAMES WATSON

Football 1.

MARY WEBSTER

FHA 1, 2, 3, 4; Pep Squad 1, 2, 3; Librarian 4.

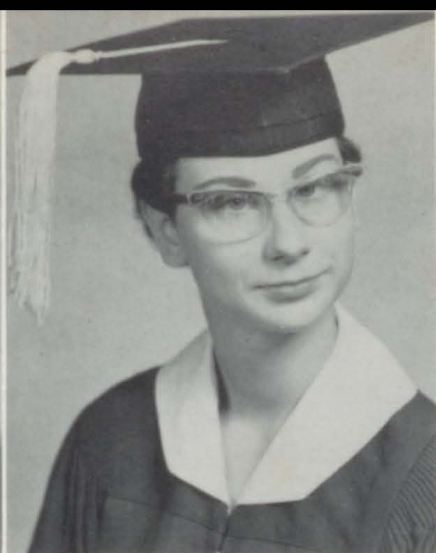

JERRY WIGGINS

Football 3, 4; Basketball 1, 2, 3, 4; Track 3, 4; Baseball 1, 2, 3, 4; Class Officer 2, 3, 4; Tiger Tracks Staff 4; Speech Club 2; Banquet Committee 3; Coronation 1, 2, 3, 4.

JANE WILSON

FHA 1, 2, 3, 4; FHA Officer 1; Pep Squad 3; Librarian 1.

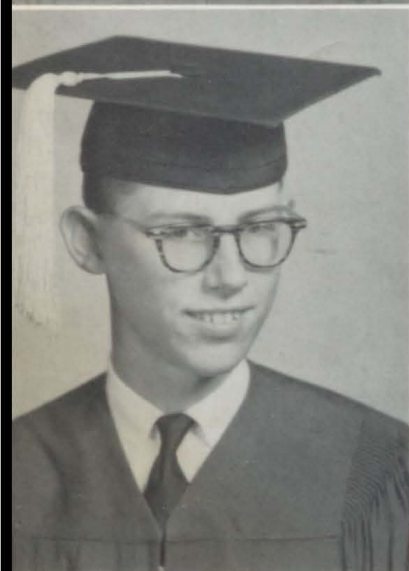

WAYNE WILSON

FFA 1, 2, 3; FFA Officer 1, 3; Choral Club 1.

RALPH WOOD

Band 1, 2, 3, 4, Sergeant 3, 4; Stage Band 1, 2, 3, 4; Tri-County Band 3, 4; FFA 1, 2, 3, Officer 1; Student Council 2; Coronation 1, 2, 3, 4; Banquet Committee 3; Baccalaureate Usher 3; Tiger Tracks Staff 3, 4; Tiger Tracks Editor 4; Basketball 3; Who's Who 4; Best Citizen 4; Chemistry Club 3; Challenge Leader 4.





Juniors



Junior Class Officers

GEORGE HARGETT, Vice President
RONNIE BOWDEN, President

DANNY BOON, Secretary
BILL JONES, Reporter



Junior Favorites
LARRY HILL BECKY WIGGINS

R. B. ALLDAY

JANNETTE AYERS

JIMMY BAKER

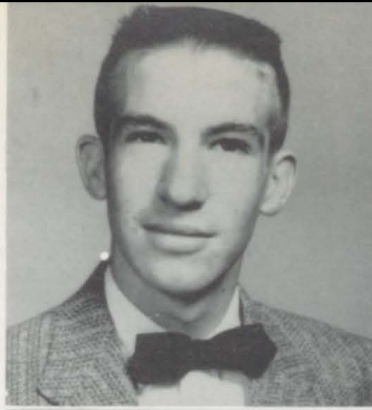

DANNIE BOON

LANORA BROWN

SAM BROWN

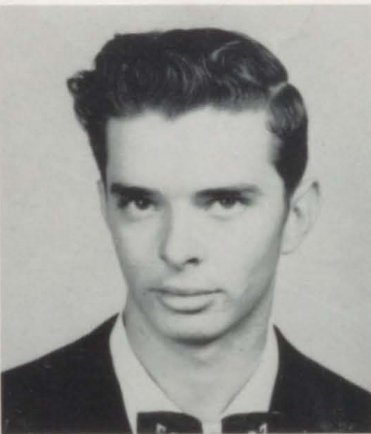
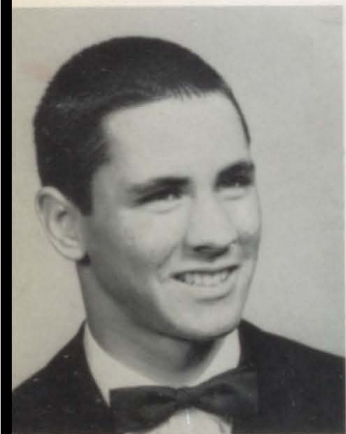

RONNIE BOWDEN

J. C. BURNS

LONNIE BURNS

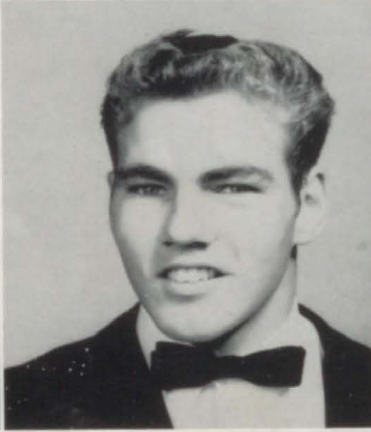

DANE BURSON

CLARY CHESSON

DONALD COOK



CAROL DANIEL

KENNETH DELACERDA

LINDA ECHOLS

CAROLYN FULLER

CARROLL GREEN

JAMES GRUBBS



CURTIS HAMILTON

GEORGE HARGETT

BEATRICE HATCHER

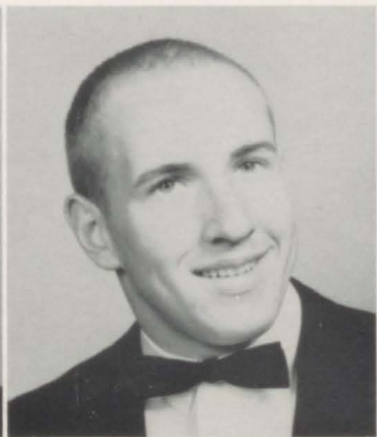
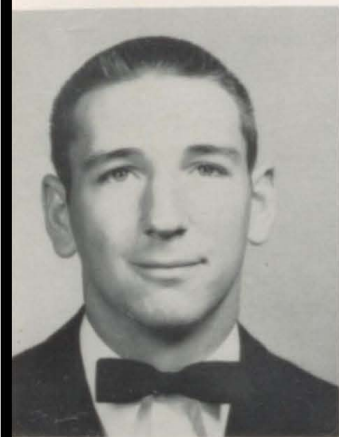
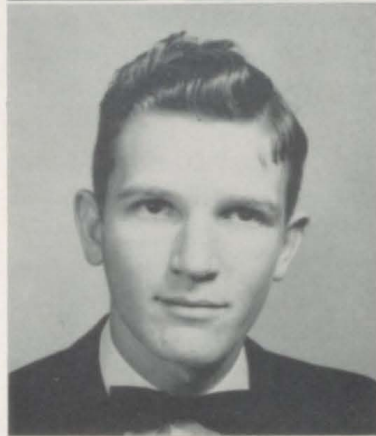

JAMES HARRIS

JAMES HENDERSON

CHARLIE HENDRICKS

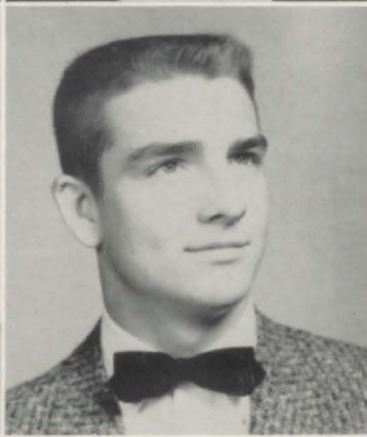

LARRY HILL

HIX HOYT

RALPH JOLLY

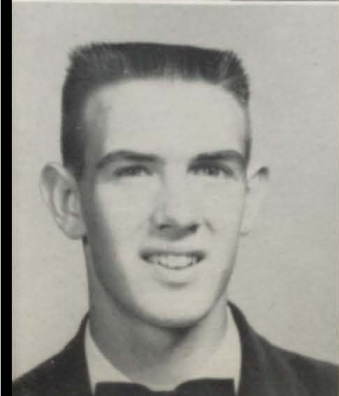

BILL JONES

LINDA LITTLEJOHN

JIMMY LOLLAR

JOYCE MEGGS

MORRISS MOORE

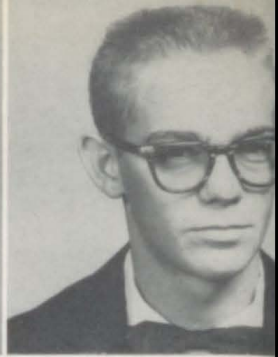

ROBERT MOORE

DON NEESE

HATTIE JEAN POWELL



WAYNE RAY

ROSANNE ROSSER

IDA MAE SIMS



JANET SURRATT

EARLENE SUTTON

CLAUDETTE TODD



PHILLIP WALKER

BILLY WELLS

TOMMY WICKER



REBECCA WIGGINS

GLENIS WILEY

MARY LOU WILSON



Sophomores



Sophomore Class Officers

SAM WARREN, President
MARY WOMMACK, Secretary

JERRY MCKINNEY, Vice President
BOBBIE TYLER, Reporter



Sophomore Favorites
BARBARA HAYS BILLY PRESTON



LINDA KAY ALLEN
TONI BAKER
ROSEMARY BLAKENSHIP
BECKY BOWDEN

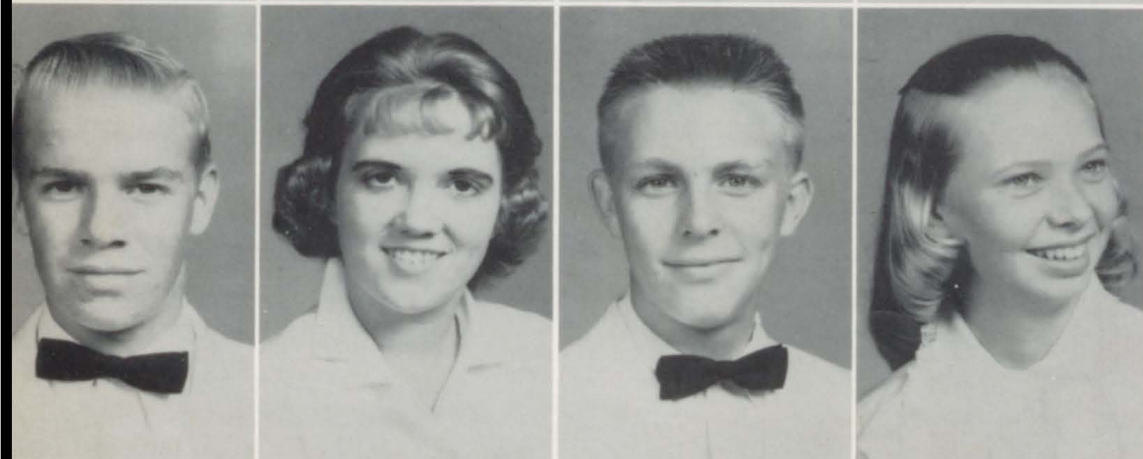

TROY BURNS
LA JUAN DUKE
JIMMIE DUNCAN
ULDENA EVANS

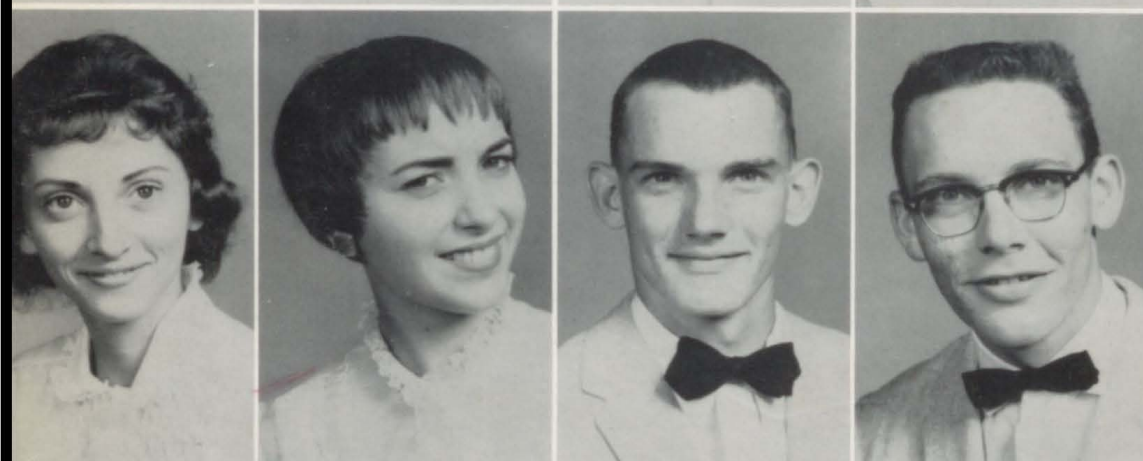

LINDA FASON
JOSEPHINE FERRELL
ROYCE FITTS
BUCE FOLGER

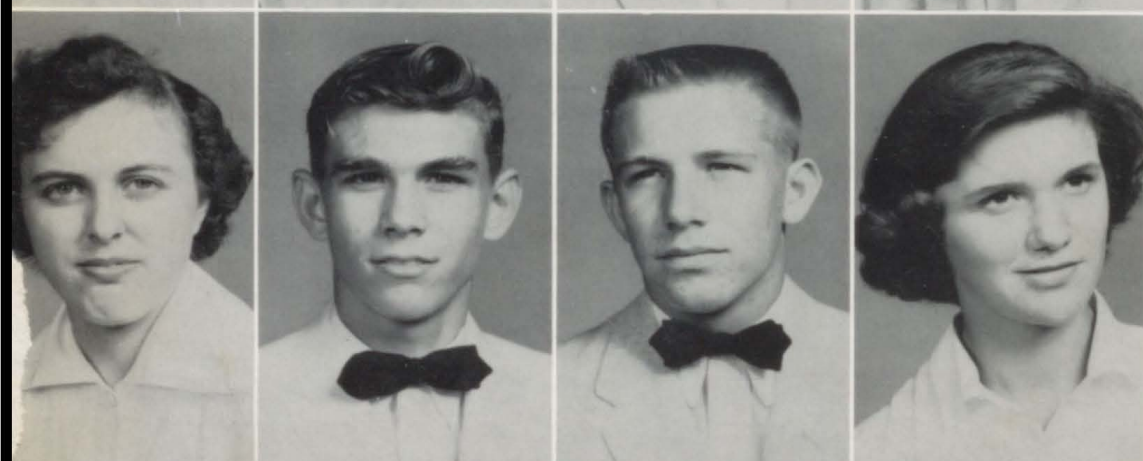

MARGIE GAY
WILLIAM GILMORE
CHARLIE HALL
MOZELLE HAM



CHARLES HAYES
BARBARA HAYS
NOLA JEAN HINES
ALBINO HINOJOSA



JUDY JACKSON
PHILIP JONES
SHERRY JONES
LLELOWYN LATHAM

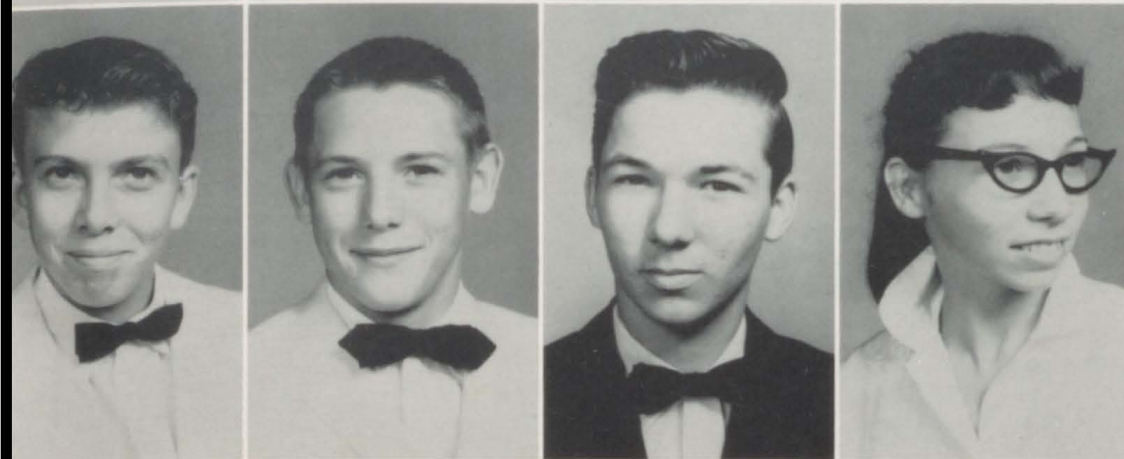

JERRY McANALLY
JERRY McKINNEY
DAVID McDUFFIE
REBECCA McDUFFIE



DICKIE MEADOWS
LINDA MILLER
JERRY MITCHELL
HAZEL NICKERSON

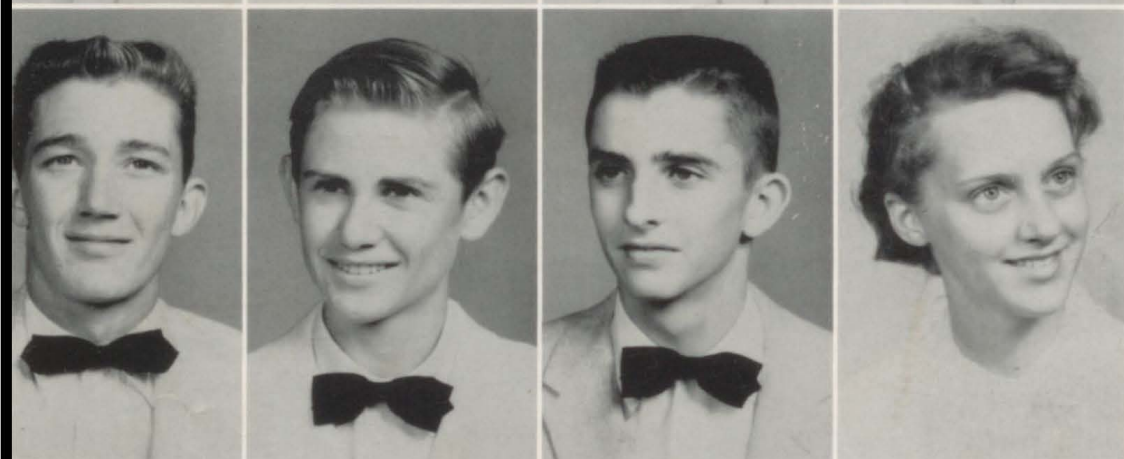

BUDDY PATE
SHELBY PERSER
BILLY PRESTON
KATHRYN POLLACK



JIMMY LOU PRIEST
JUDY REESE
ARVIS ROBISON
JERRY SHARP

KENNETH SIMMONS
BERNARD SIMS
CATHRYN SLOAN
JAMES STONE

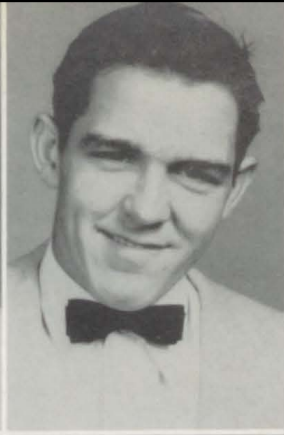
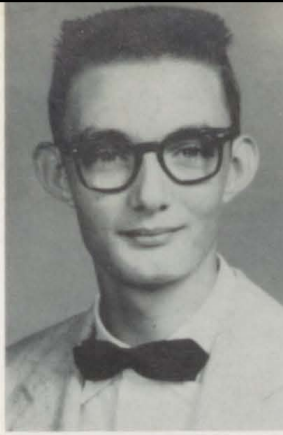

JUDY STONE
LYNETTE SURRETT
RAY SURRETT
DEBBIE TRAMEL

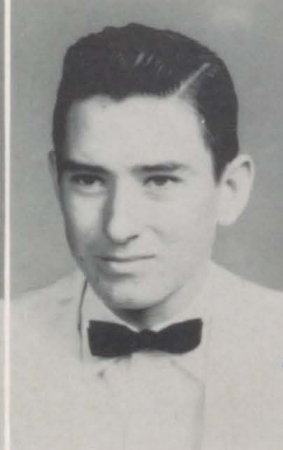

LEDA TURNER
BOBBIE TYLER
HARLEY WADSWORTH



SUE WADSWORTH
SAM WARREN



MARY WOMMACK





Features



*Most
Popular
Girl*

WANDA AYERS

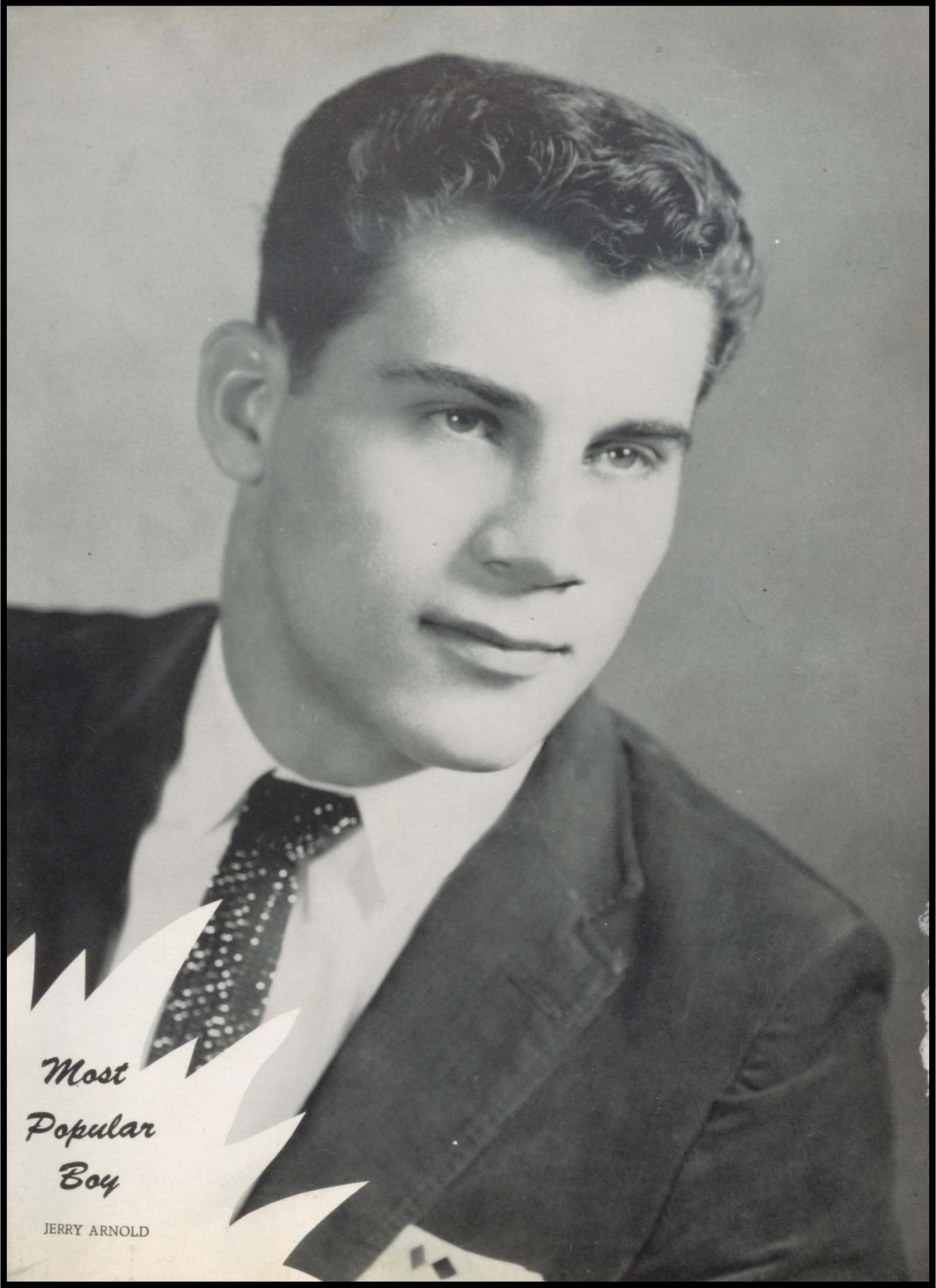

*Most
Popular
Boy*

JERRY ARNOLD



*Football
Sweetheart*

MARY ALICE PATE



*Band
Sweetheart*

BETTY WATSON



*Basketball
Sweetheart*

MARTHA SIMMONS

Best Citizens

ROSS HUMPHREY



BARBARA HAMPTON



RALPH WOOD

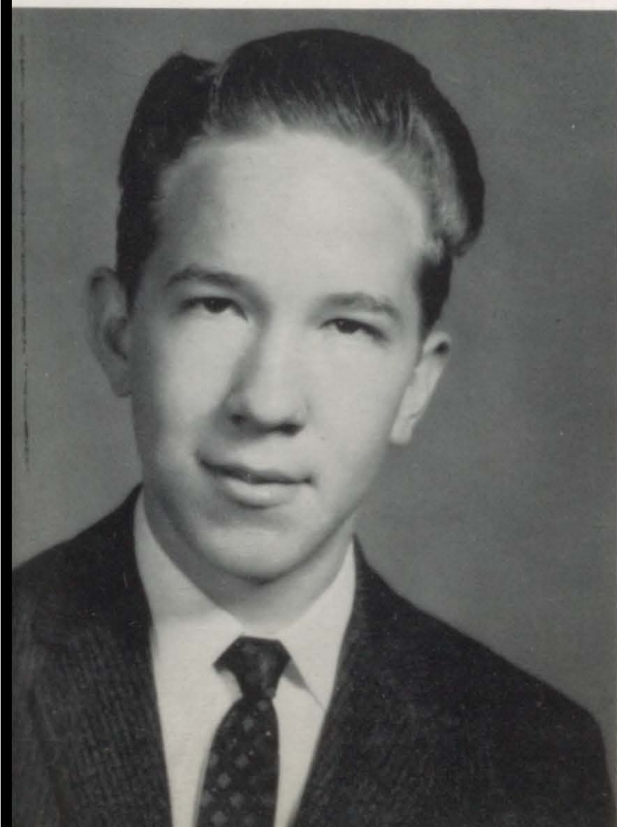



To a sweet girl
Always
Jan

F.F.A.

Sweetheart

JANET SURRATT



F.H.A.

Beau

SAM JAMES

Princesses



FAYE SURRATT, Royal Princess



BARBARA PENNY



SHIRLEY DOOLY



LINDA JO ROSSER

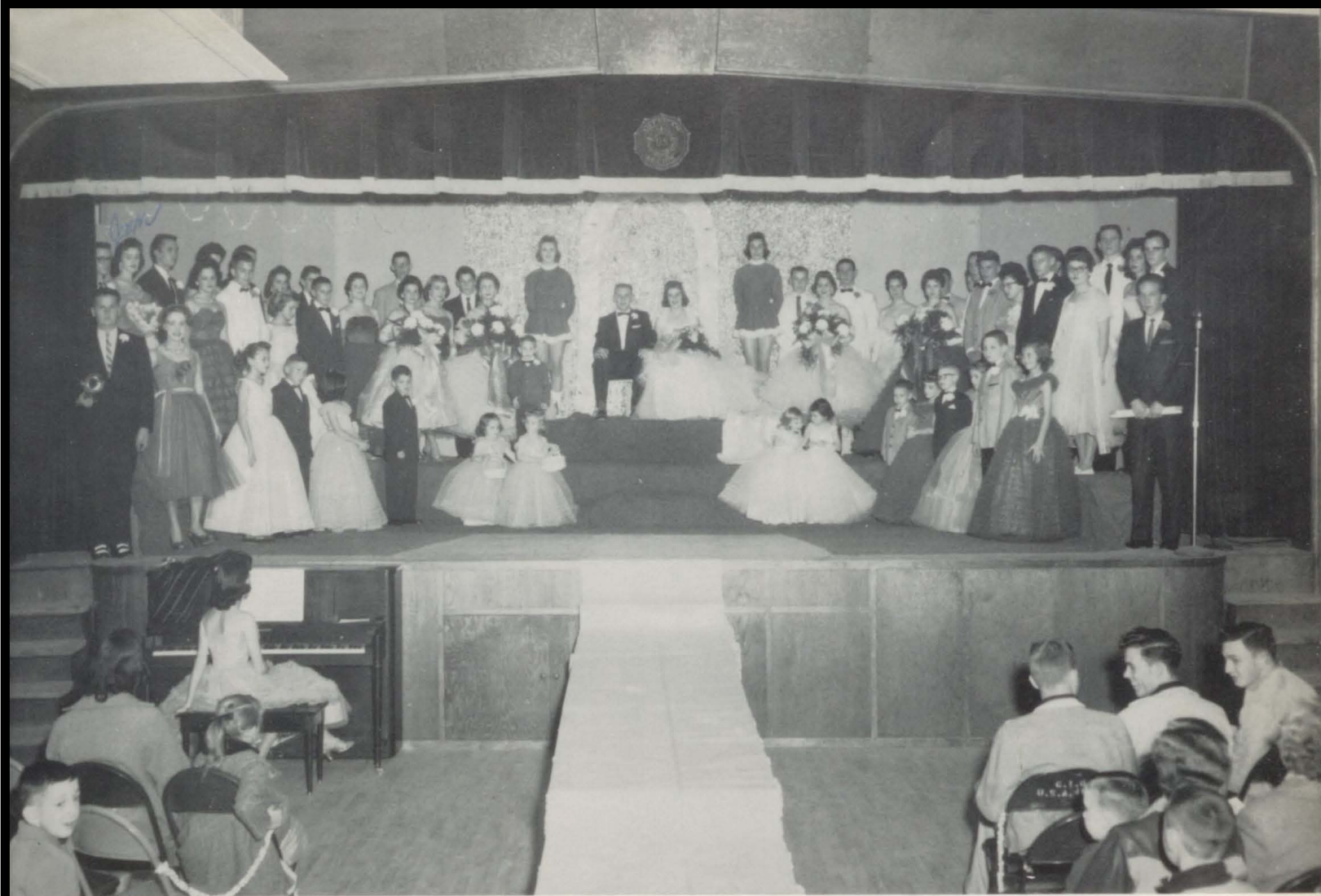

Football Queen's Coronation



The Royal Court



*Football
Queen*

BARBARA HAMPTON

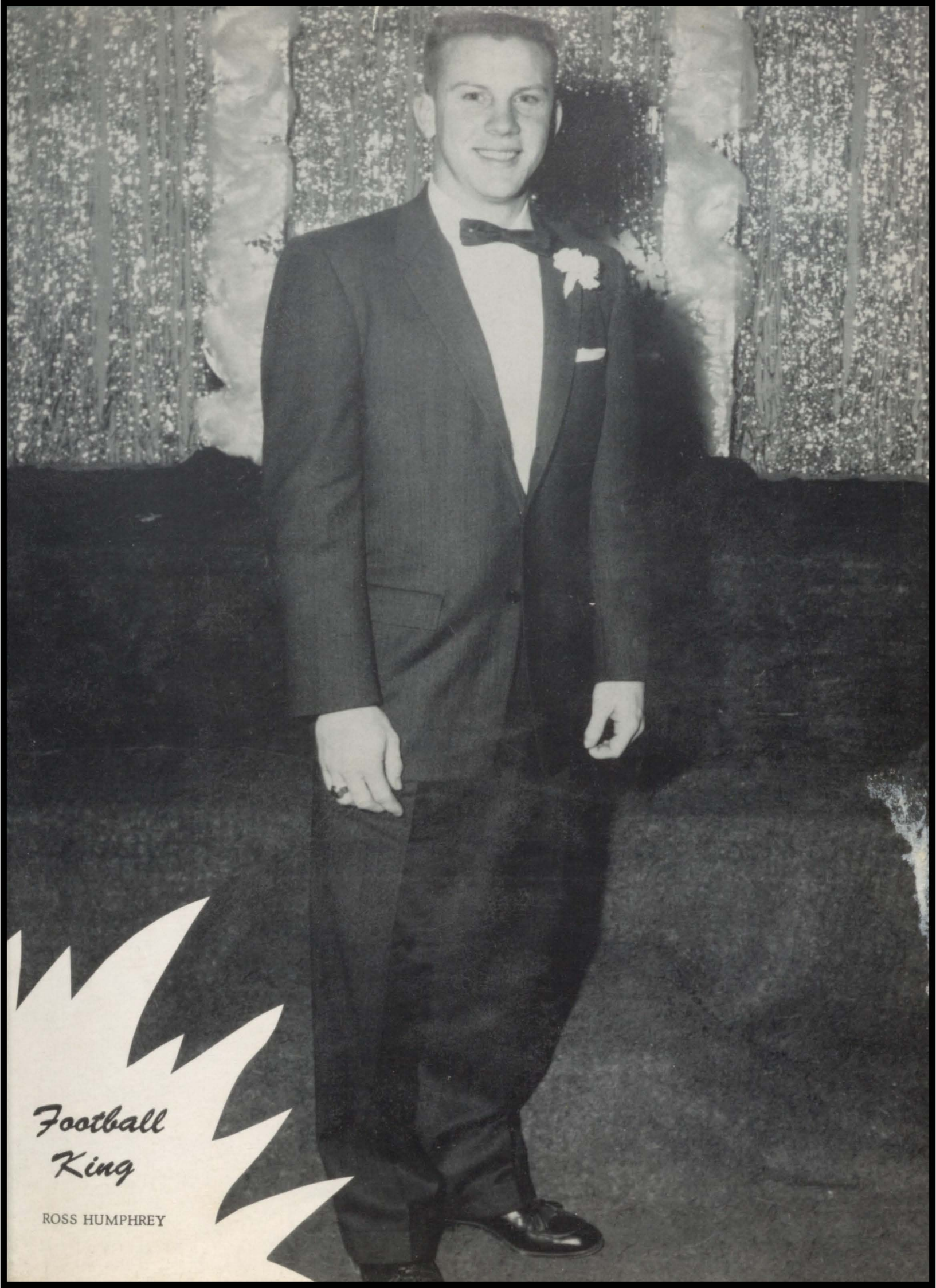

*Football
King*

ROSS HUMPHREY

*Senior
Who's Who*

Best All-Round

VIDAL HINOJOSA
MARTHA SIMMONS



*Most
Intellectual*

MARY SIMMONS
RALPH WOOD



Underclass Favorites

CAROL DANIEL
GEORGE HARGETT





HOME VISITOR
DOWN TO-GO

Activities



Student Council

BACK ROW: Sherry Jones, La Juan Duke, Faye Surratt, Joyce Meggs, Mary Wilson, Barbara Penny, Sonja Allday.

FRONT ROW: Harley Wadsworth, Ross Humphrey, Betty Watson, Mrs. Olin Humphrey, Lillis Wadsworth.

Officers

President

BETTY WATSON

Vice President

ROSS HUMPHREY

Secretary

LILLIS WADSWORTH

Sponsor

MRS. OLIN HUMPHREY





Office Staff

MRS. HAZEL CARSON, Secretary

MRS. GLADYS BLAKENSHIP, Bookkeeper



Library Staff

FIRST ROW: Mary Webster, Wanda Ayers, Mary Simmons.

SECOND ROW: Carolyn Fuller, Jerry McAnnally, Annette Ayers.

THIRD ROW: Hattie Jean Powell, La Juan Duke, Uldena Evans.

FOURTH ROW: Shelby Paulette, Barbara Hampton.



BARBARA HAMPTON

Cheerleaders



BARBARA PENNY

Cheerleaders



LINDA ROSSER



MARTHA SIMMONS



REBECCA WIGGINS



Pep Squad



Sponsor

MRS. OLIN HUMPHREY



Future Homemakers of America



Out-Going Officers

President - - - - -	-LANORA BROWN
Vice President - - - - -	MARY WILSON
Secretary - - - - -	CAROLYN FULLER
Treasurer - - - - -	BEATRICE HATCHER
Reporter - - - - -	JOYCE MEGGS
Historian - - - - -	-EARLENE SUTTON
Parliamentarian - - - - -	-HATTIE POWELL
Sergeant-at-Arms - - - - -	-IDA SIMS
Song Leader - - - - -	-JANET SURRATT
Pianist - - - - -	LINDA ECHOLS

In-Coming Officers

President - - - - -	JANET SURRATT
Vice President - - - - -	SHIRLEY DOOLY
Secretary - - - - -	REBECCA WIGGINS
Treasurer - - - - -	CAROL DANIELS
Reporter - - - - -	JANNETTE AYERS
Historian - - - - -	LINDA ECHOLS
Parliamentarian - - - - -	BETTY KNIGHT
Sergeant-at-Arms - - - - -	BARBARA PENNY
Song Leader - - - - -	LYNETTE SURRATT
Pianist - - - - -	BECKY BOWDEN





F.F.A. Officers

President - - - - - LARRY HILL
 Vice President - - - - - LONNIE BURNS
 Secretary - - - - - GEORGE HARGETT
 Treasurer - - - - - DANNIE BOON
 Reporter - - - - - BILL JONES
 Sentinel - - - - - JAMES HARRIS
 Student Advisor - - - - - DON NEESE
 Historian - - - - - CARROL GREEN
 2nd Vice President - - - - - JAMES GRUBBS

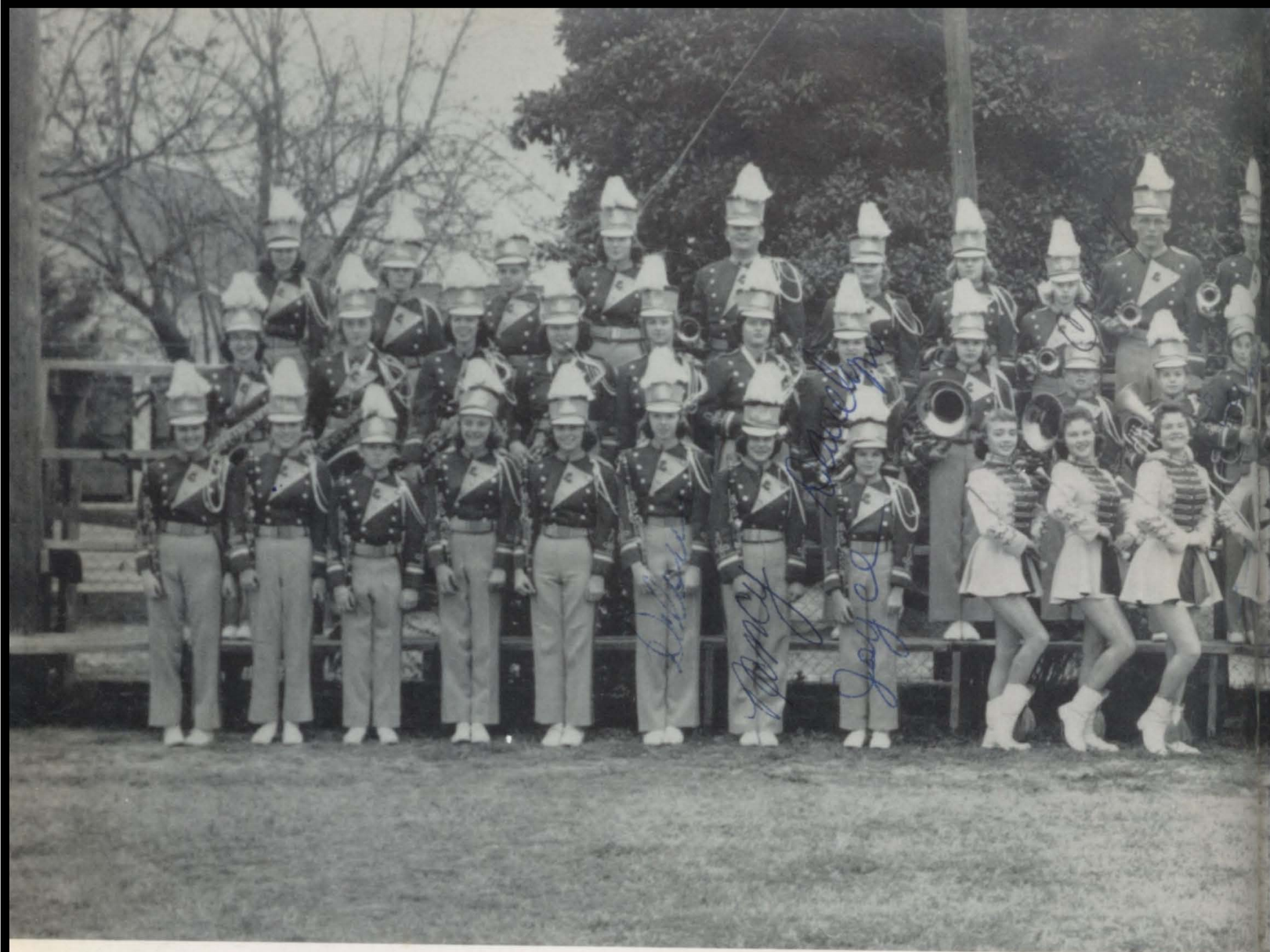

Linden-Kildare



MR. PAUL KELLY
Band Director



JANET SURRATT
Drum Major



RALPH WOOD
Sergeant



Tiger Band

music Shelby Perser



JANNETTE AYERS
Secretary



SHELBY PERSER
Librarian



ANNETTE AYERS
Treasurer

Majorettes



WANDA AYERS



JOYCE MEGGS



BETTY WATSON



JANET SURRETT



SHERRY JONES



IVA LOU HAYS



DEBBY TRAMEL



Stage Band



Beginning Band



Cafeteria Workers

Letha Harris, Oletha Dooley, Dorothy McMillion, Lois Allday.

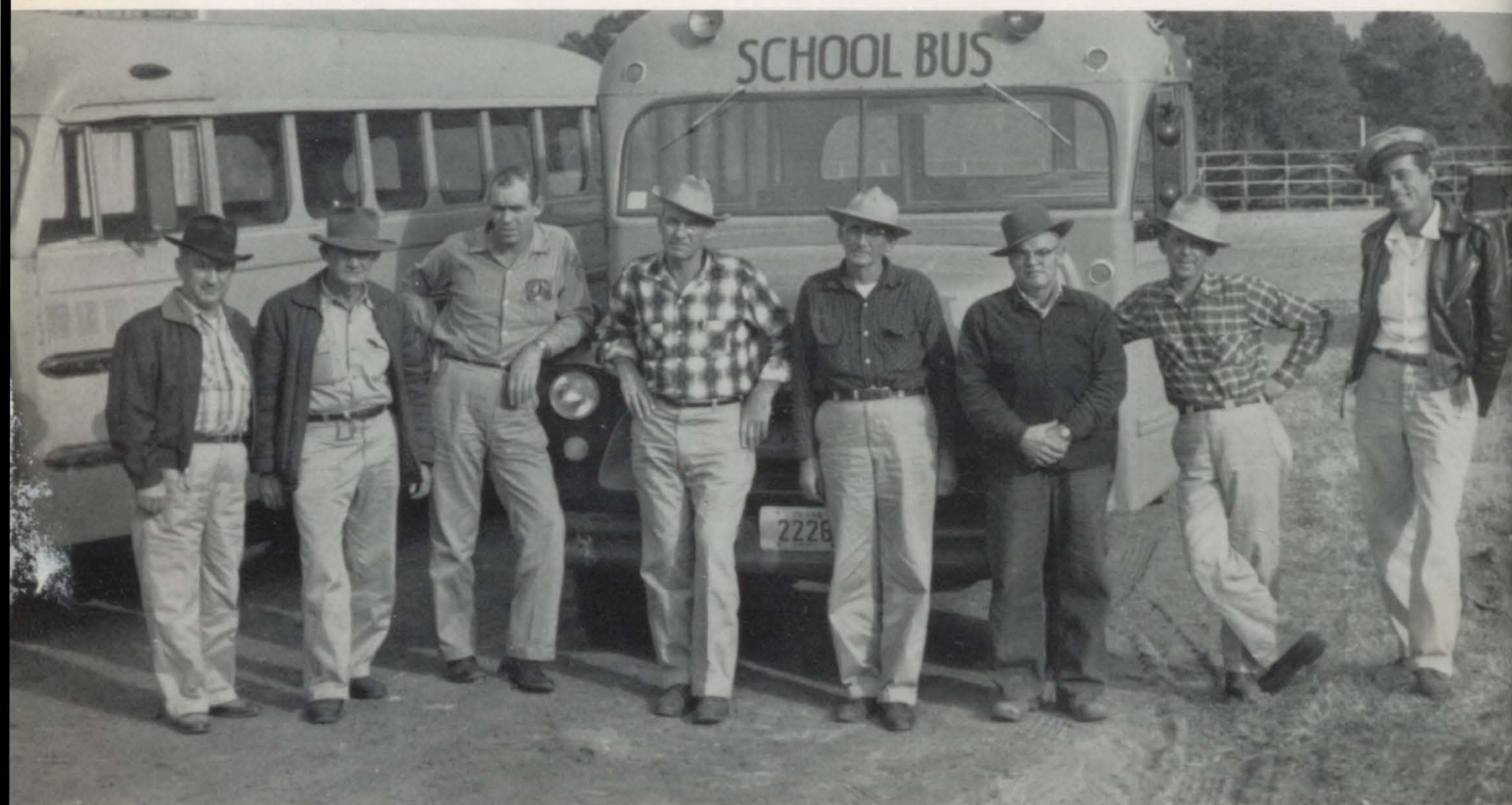

Bus Drivers

Noah Pate, Dan Wyninegar, Benny Burns, Marcus Landrum, Harmon Surratt, Morris Humphrey, Claude Talbot, L. W. Jenkins.



Sports



Coaches

TOM COLLINS and RALPH GILLHAM



Captains

BACK ROW: Ross Humphrey, James Harris, Jerry Arnold
FRONT ROW: Sam James, George Hargett

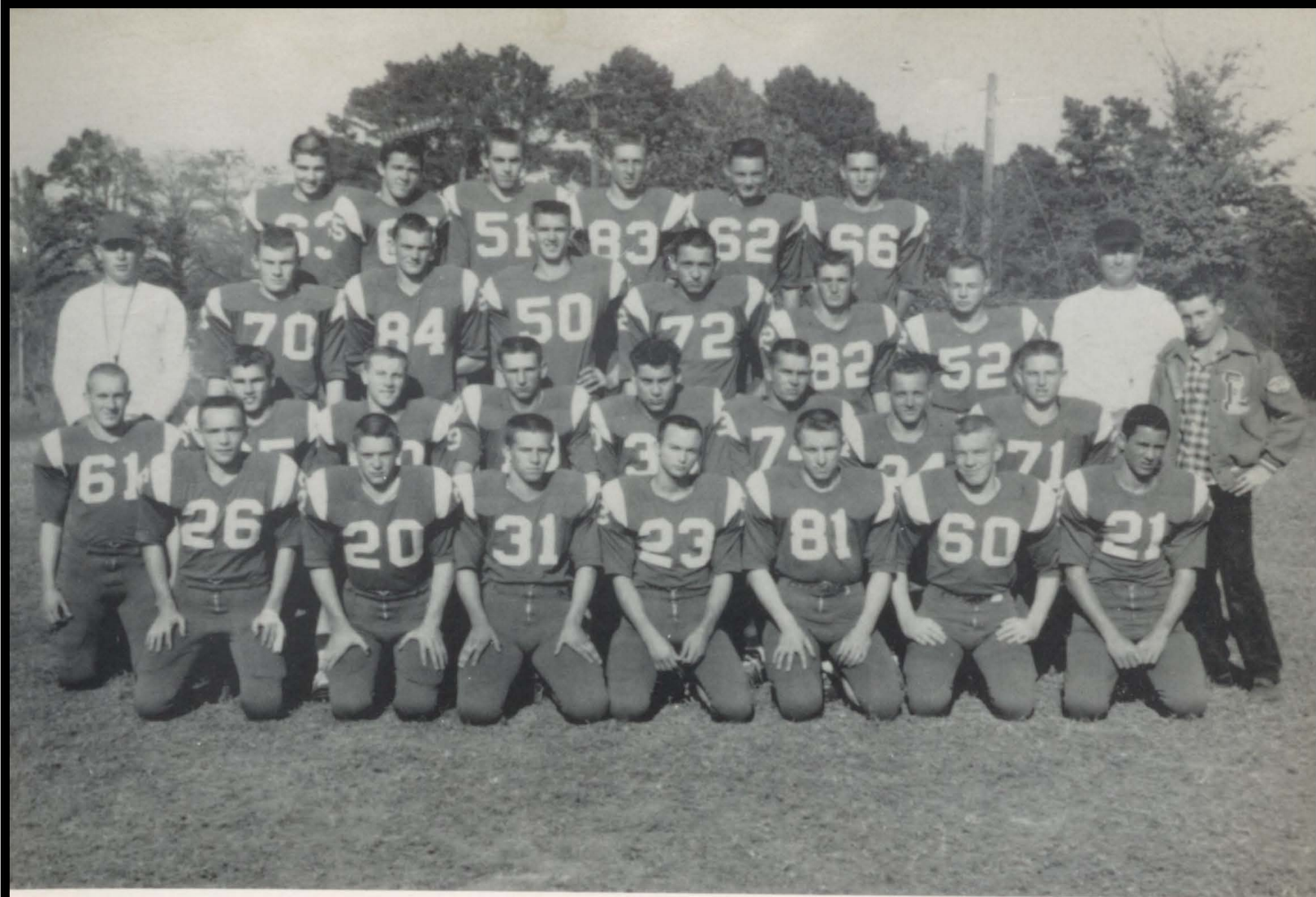

Linden-Kildare Tigers
District "14-AA" Runner-Up

SCHEDULE

Opponent	We	They
Queen City	22	8
DeKalb	6	18
Hooks	14	12
New Boston	30	0
White Oak	22	48
Gilmer	8	16
Jefferson	14	6
Winnsboro	34	6
Daingerfield	20	15
Pittsburg	52	12



Manager
 CARROLL GREEN



JERRY ARNOLD
Unanimous All-District
Fullback

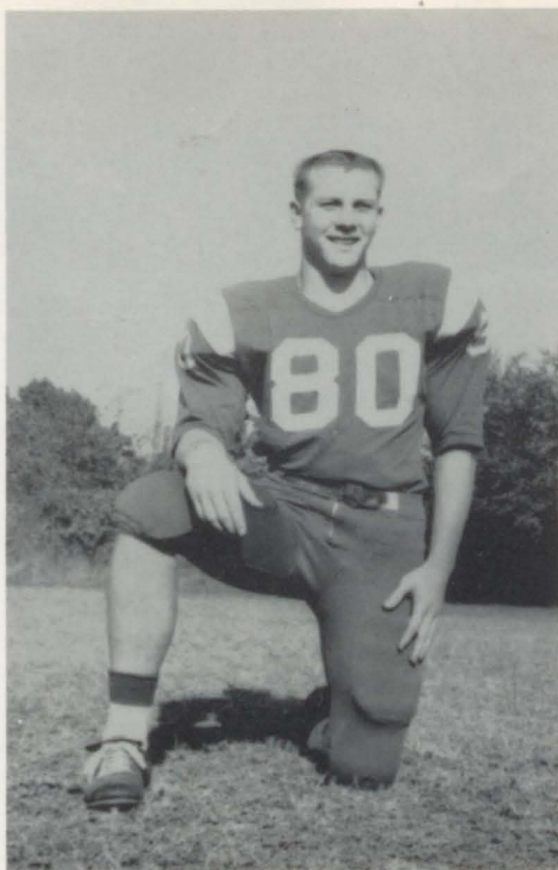

ROSS HUMPHREY
All-District End

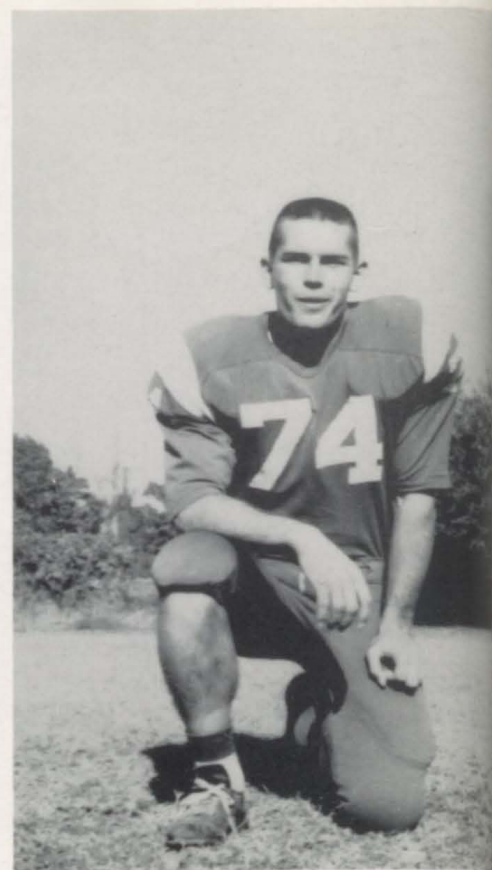

SAM JAMES
All-District Tackle



MELVIN PEEK
All-District Linebacker



DANNY HALBROOK
Tackle

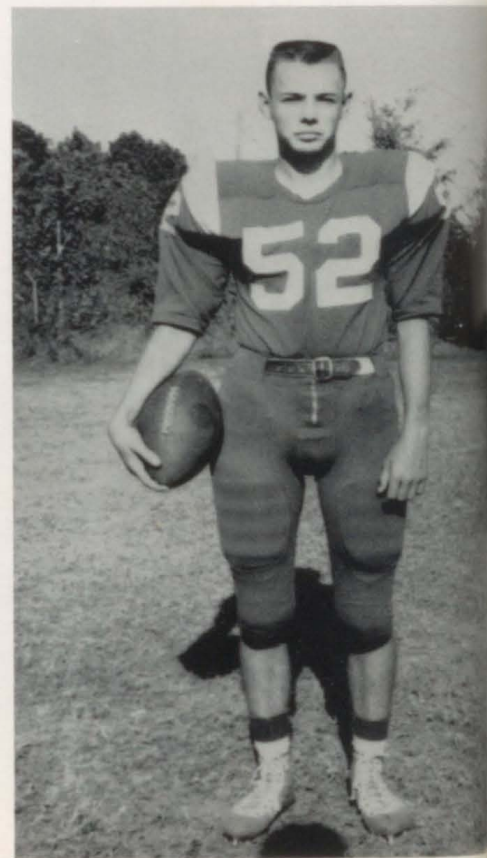

JERRY WIGGINS
Quarterback



JAMES HARRIS
All-District Quarterback

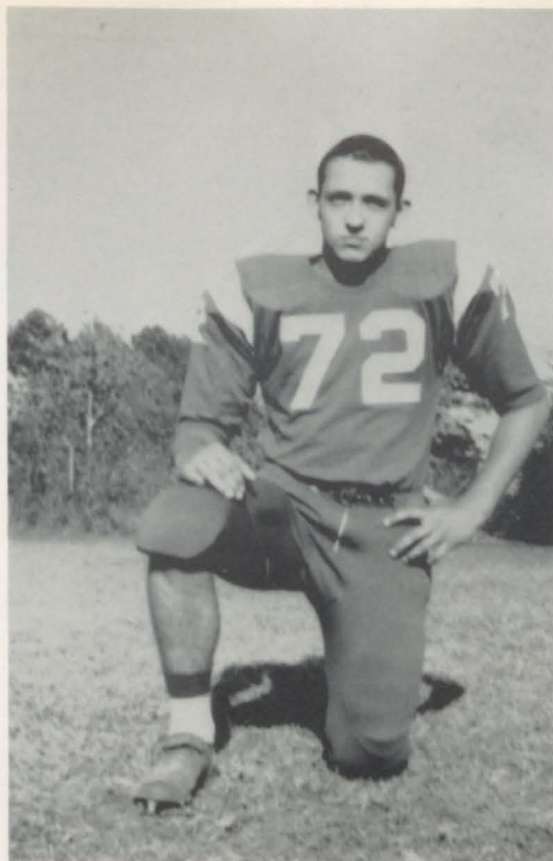

LARRY HILL
Tackle



GEORGE HARGETT
Halfback

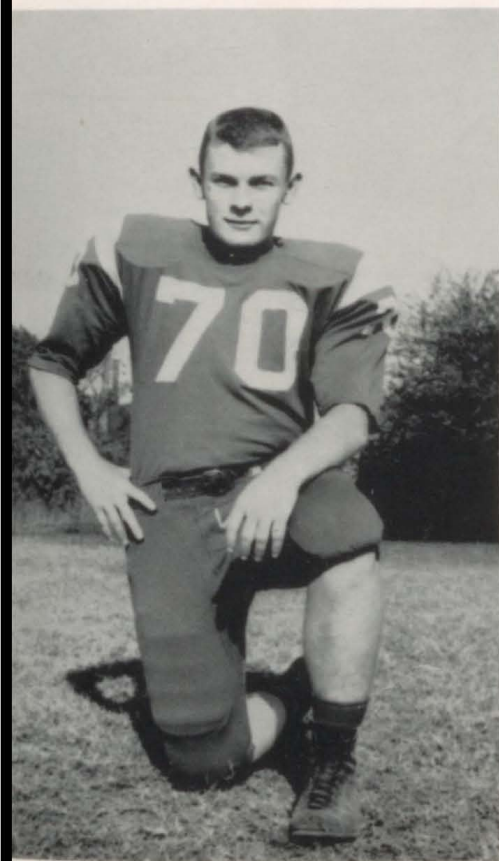

BILLY WELLS
Tackle



JAMES HENDERSON
Guard



LONNIE BURNS
Center



RONNIE BOWDEN
Halfback

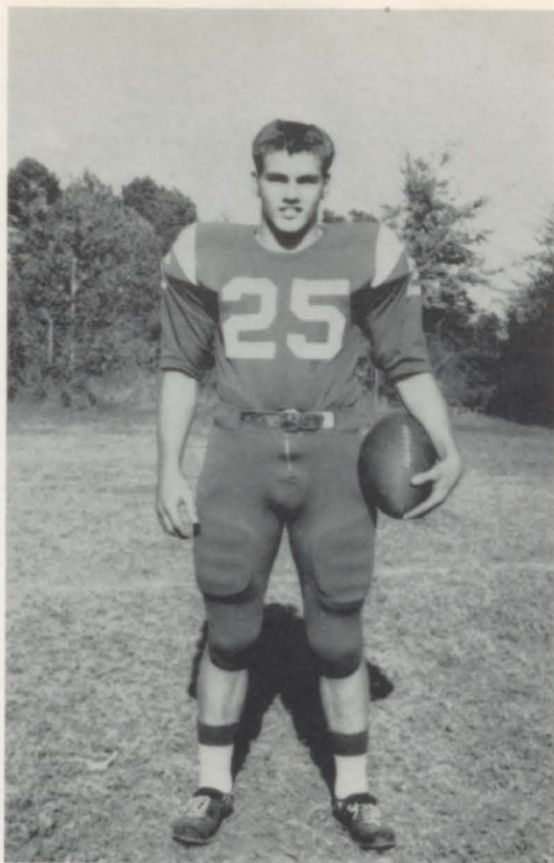

CLARY CHESSON
Halfback



CHARLEY HENDRICKS
Halfback

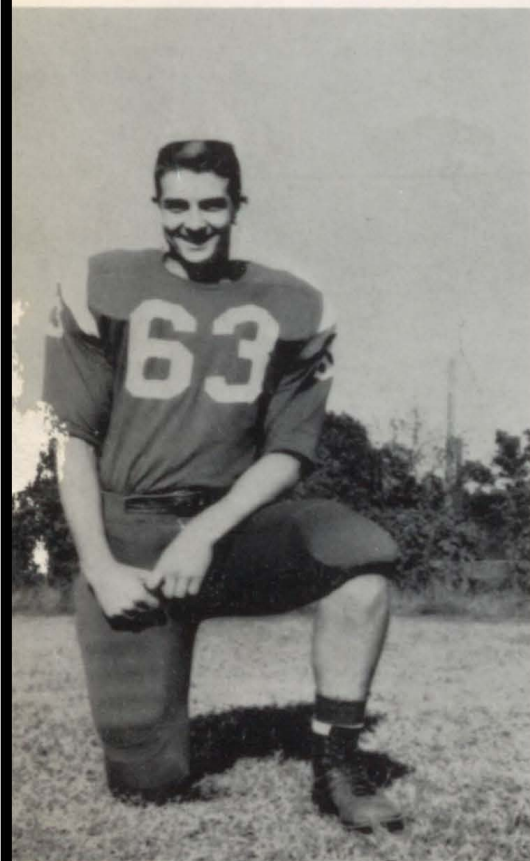

RALPH JOLLY
Guard



BILL JONES
End



JAMES EARL GRUBBS
End



ROYCE FITTS
Halfback



DICKY MEADOWS
Guard

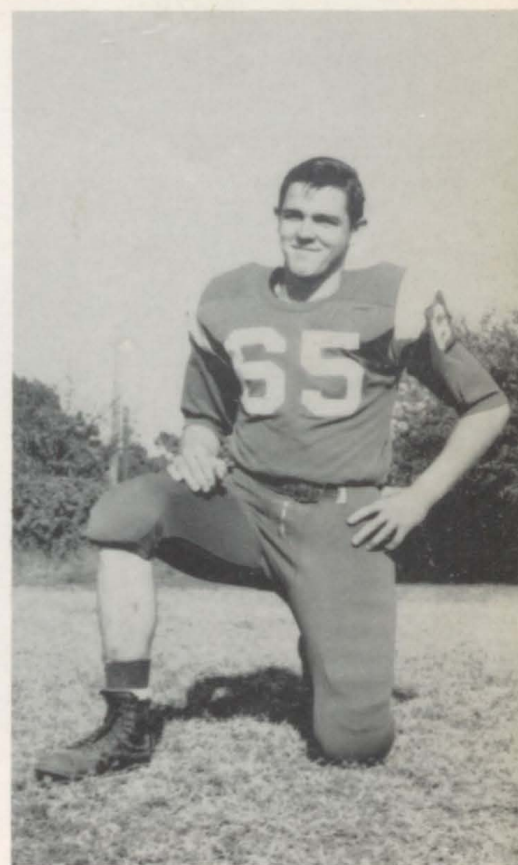

BURNARD SIMS
Guard



SAM WARREN
Halfback



CHARLEY HALL
Fullback



BUDDY PATE
End



JERRY SHARP
Halfback



JERRY McKINNEY
Halfback



KENNETH SIMMONS
Guard



The Linden-Kildare Tigers opened the 1958 football season with a 22-8 victory over the Queen City Bulldogs. George Hargett scores a touchdown in this picture. This early season game found the Tigers' offense groggy, as they weren't able to show their offensive powerfulness which they displayed later in the season.

James Harris is brought down after a long gain against the Hooks Hornets in this picture. Hooks scored in the first period after a Tiger fumble. Harris scored in the second period to tie the game a 6-6. Hargett scored in the third period and Harris ran the extra points, which proved to be the deciding margin in this rain-soaked game.



Jerry Arnold picks up good yardage here before being brought down by a Gilmer Buckeye. The Tigers scored early in the first period as Harris sneaked over. Gilmer came back in the fourth period with the score tied 8-8, to pull the Statue of Liberty play and defeat the Tigers 16-8. The Tigers finished second in the district, and had a fine 7-3 season record.





Bi-District Champions



"A" Basketball Team

BACK ROW: Ross Humphrey, Larry Hill, Jerry Arnold, Danny Halbrook
FRONT ROW: Jerry Wiggins, George Hargett, Sam James, James Harris



"B" Basketball Team

TOP ROW: Royce Fitts, Bill Jones, James Henderson

BOTTOM ROW: Albino Hinojoso, Charley Hendricks, Sam Warren, James Grubbs



GEORGE HARGETT

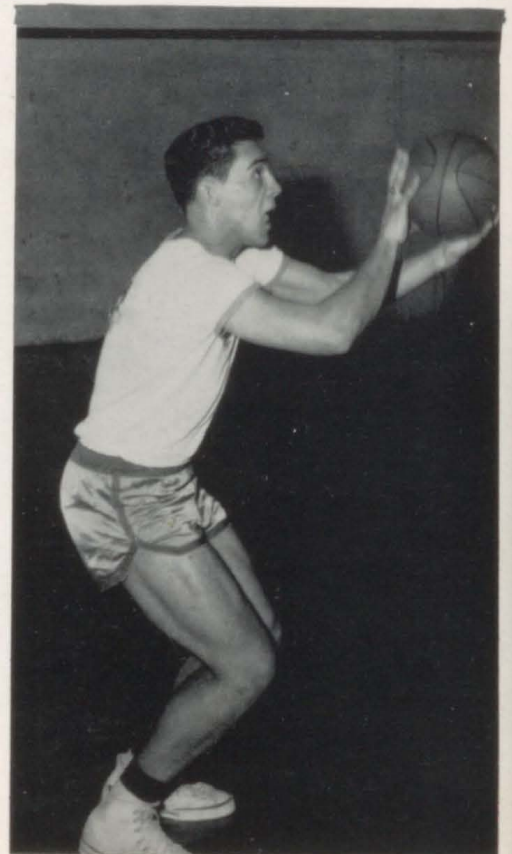

JERRY ARNOLD

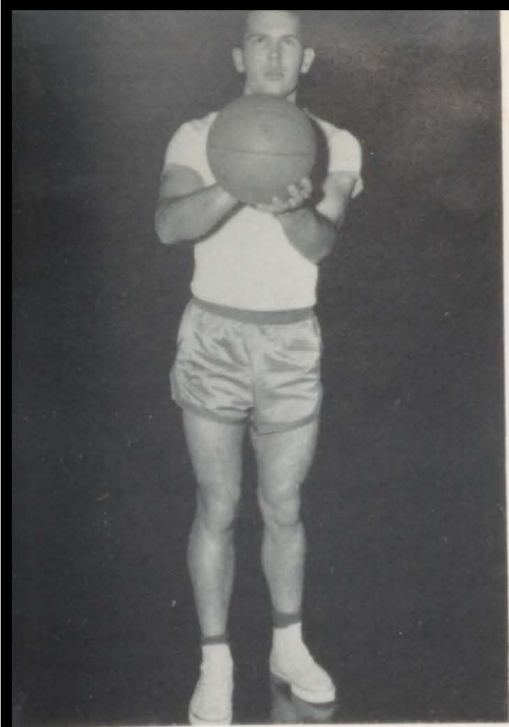

SAM JAMES

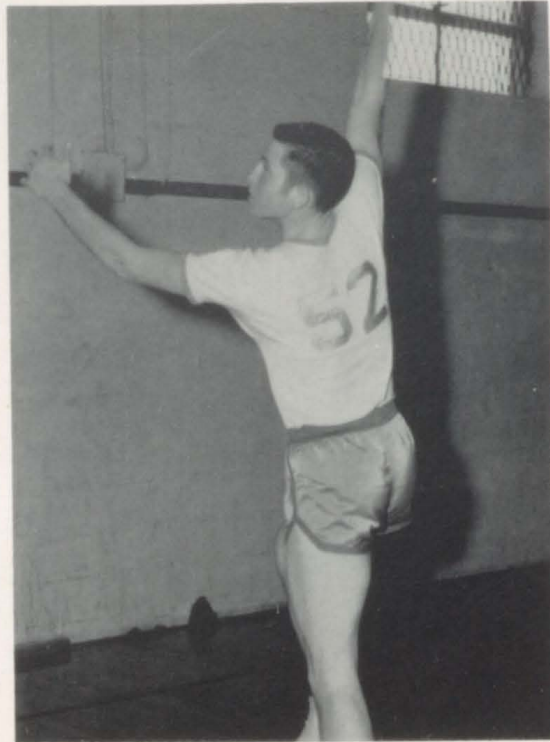

DANNY HALBROOK

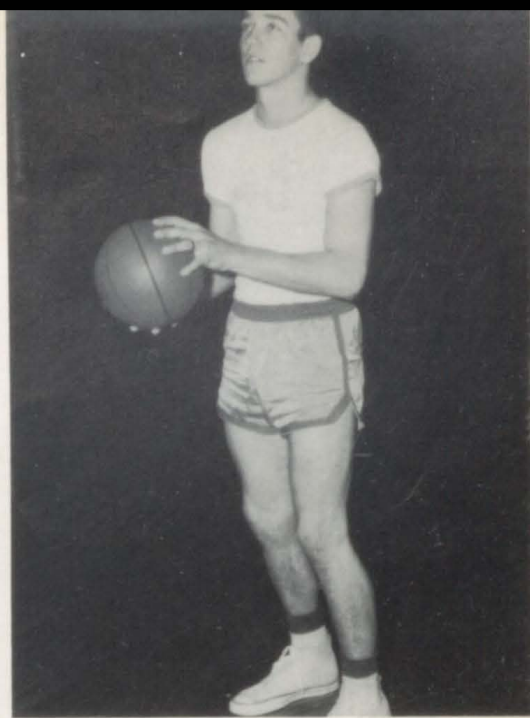

LARRY HILL

JAMES HARRIS

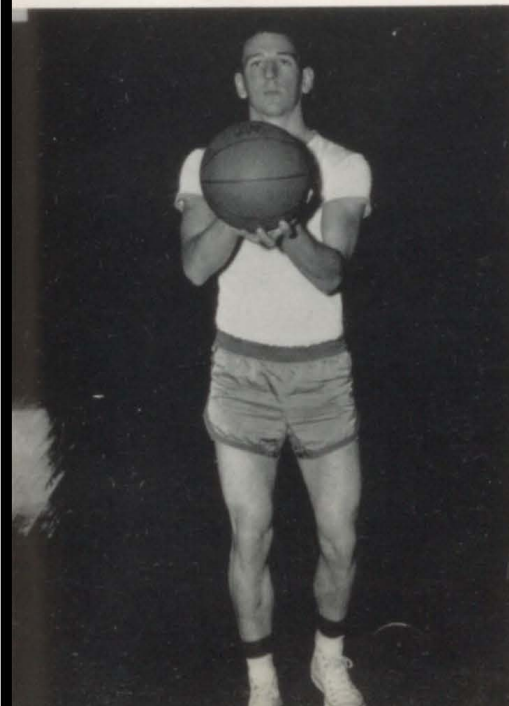

ROSS HUMPHREY

JERRY WIGGINS



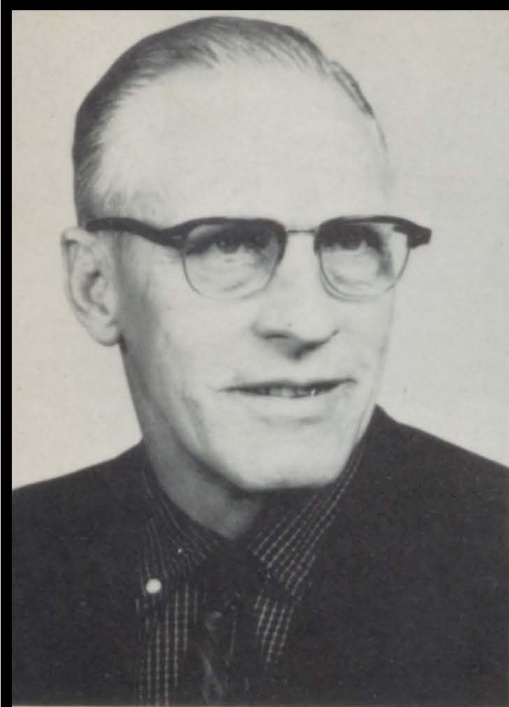

MR. OLIN HUMPHREY
Math and History
B. S., M. E.
East Texas State

MRS. J. H. MAX
History and English
B. A.
East Texas State

Junior High Faculty

MRS. GORMAN MOORE
Science and History
B. S.
North Texas State

MRS. LEONARD ROLLINS
Physical Education
B. S. E.
Henderson State Teachers College



MR. LEONARD ROLLINS
Coach and Science
B. S. E., Henderson State
B. S., North Texas State

MRS. R. C. WOOD
English
B. S., M. E.
East Texas State



Junior High

ROSEMARY ALBRIGHT
 MARY JANET ALLEN
 MARTHA ANDERSON
 BILLY BAILEY
 BONNIE BAKER



MARY BALL
 JOHN BEASLEY
 CHARLES BEASON
 DAVID BEASON
 JAMES BELOTE



DUANE BOWDEN
 AGNES BURKHALTER
 LESLIE BURLESON
 LARRY COX
 LEONARD CRENSHAW



FRANKIE DEAN
 WANDA DUKE



Ninth Grade



MARGARET DURHAM
 JANICE ECHOLS
 JOE FANT
 JO ANN FINLEY
 FRED FLARITY



CARRIE FOREMAN
 LINDA HALBROOK
 DELORES HAYS
 SAMMY HENDERSON
 RALPH HICKS



KENNETH HITCHCOCK
 D. W. HOLLAND
 SANDRA JACKSON
 PATRICIA JAMES
 CHARLES JOLLY



NORRIS EARL KING
 YVONNE KIRKLAND
 MIKE KNIGHT
 BILLY BOB LEE
 DON LITTLEJOHN

PERRY MAX
 BETTY McMILLON
 ELAINE McMILLON
 WAYNE McMILLON
 REBECCA MOORE

Betty McMillon

PHYLLIS MOOREHEAD
 JANIE NEESE
 ROBERT NUNN
 RALPH PAULETTE
 CAROLYN POWELL

BENNIE RAINES
 LINDA RANKIN
 PAT REED
 MIKE REYNOLDS
 CHERYL SHARP

PAULINE SHEW
 GERALD SIMS



Ninth Grade

GLORIA SIMMONS
 JIMMY SIMMONS
 WINSTON SMITH
 MARTHA DEE STONE
 MIKE STONE

MARGIE FAYE SUTTON
 JERRY DON TODD
 DOYCE TURNER
 JOY TURNER
 MARY VAUGHAN

BARBARA WALKER
 JANNIS WATSON
 GAILLYN WELLS
 MURRAY WELLS
 DEWAYNE WHITE

TRAVIS WHITFIELD
 BRENDA WICKER
 MARY DEAN WILLIAMS
 BRENDA WILSON
 MARILYN WOMMACK



*E
i
g
h
t

G
r
a
d
e*

JAMES BAKER
JOE DON BAKER
JERRY BATY
GEORGE BENNETT



SUE BOON
BOBBY BURROW
JEANNIE CALAWAY
LIBBY CONN



GLEND A DAVLIN
FRANCES DUKE
SANDRA EAVES
MINNIE MAE ERWIN



BILLY FITTS
SHIRLEY FOSHEE
GAIL FOSTER
MIKE GILBERT



KENNY GRAHAM
PATSY GREEN
JOHN HALL
RELD A HALL



KENNETH HAM
IMIGENE HAYES
JERRY HAYES
DOUGLAS HEARD



MILTON JONES
LINDA LEE
WILLIAM KING
JOE MAGILL

Eighth Grade

RUBY MARTIN
 JERALD MEGGS
 MARY MITCHELL
 PATRICIA MITCHELL



NANCY McANALLY
 LEON McDUFFIE
 JAMES MOSLEY
 MIKE NUNN



LINDA PENNY
 RONALD PURDY
 SUE REESE
 CHARLES REYNOLDS

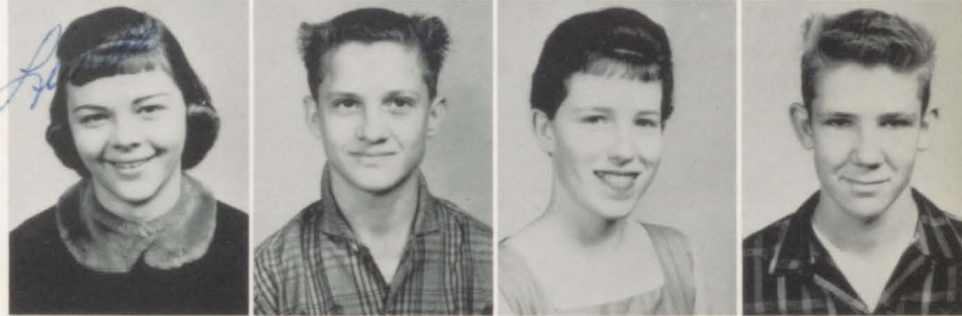

ALFRED SEAGROVES
 MARGIE SIMONS
 LINDA SMITH
 HASKELL SNELGROVE



JERRY TAYLOR
 DAVID TINDOL
 DIXIE TURNER
 MARJORIE VAUGHN



ANITA WADSWORTH
 MIKE WARREN
 NITA WARREN



RONNIE WATSON
 PANL WEBSTER
 DONNA WELLS
 CHARLES WHATLEY



LINDA BEAN
 RUTH BEASLY
 ANGELA BELOTE

STEVE BENNETT
 RICHARD BOWDEN
 JOHN BROWN
 CLARENCE BURNS

RAYBURN CARMACK
 MARTHA CARTER
 DONNA CLONINGER
 RAY DEAN

KEITH DELACERDA
 JERRY DOOLEY
 DARLENE DUKE
 CAROLYN DURHAM

JO ECHOLS
 FAYRINE ERWIN
 GLORIA FERRELL
 SUE FERRELL

RONNIE FOSTER
 KIETH FULLER
 JOHN GAY
 DIANN GILLESPIE

LANA HALBROOK
 DOUGLAS HARRIS
 RAYMOND HARRIS
 JEAL HAYES

ROYCE HITCHCOCK
 RONNIE JONES
 MARTHA KESSLER
 MIKE KESSLER

*S
e
v
e
n
t
h

G
r
a
d
e*



JANE LATHAM
 NANCY LILES
 LINDA LOWRY
 DIANN LUMMUS

LARRY MARSHALL
 VIOLA McMILLON
 JANICE MILLS
 CARMEN MOORE

GLADYS MOORE
 TOMMIE MOORE
 JUDY MORRIS
 MARSHA NEVILLE

JOYCE PENNY
 MARJELL PERSER
 BETTY PRICE
 LINDA RAGLAND

CALVIN RAMSEY
 SAMMY RANKIN →
 EULA RICHARDSON
 JAMES RICHARDSON

ULYSES SIMS
 DAVELYN SURRETT
 JEAN SUTTON
 VEDA STARKS

JOHN STONE
 ROY STONE
 DON THOMPSON
 ROBERTA WADSWORTH

SANDRA WALKER
 LANA WASHINGTON
 ORVILLE WASHINGTON
 BETTY WIGGINS

*S
e
v
e
n
t
h

G
r
a
d
e*





Basketball Team



Pep Squad

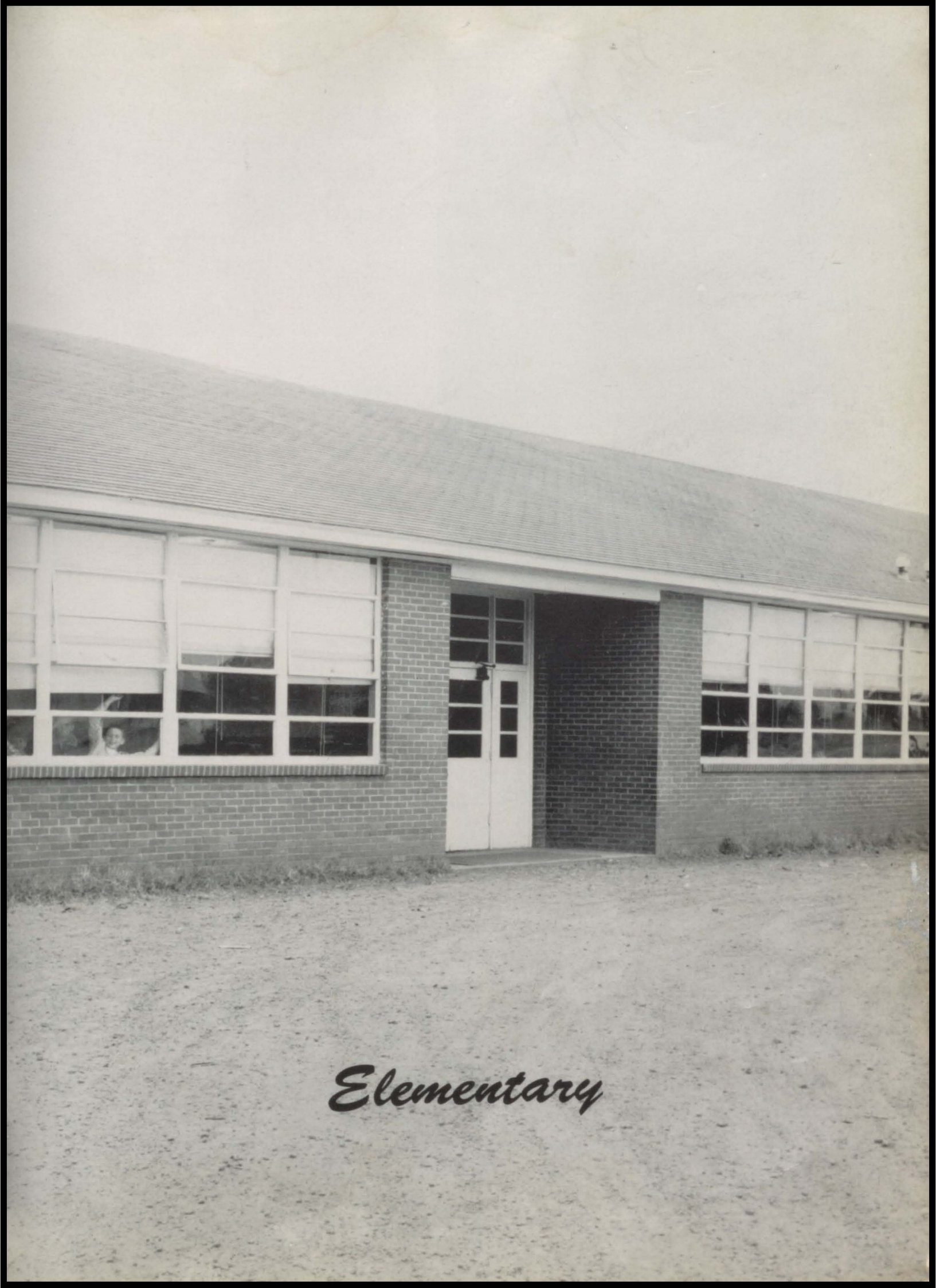

Elementary



MRS. ELIZABETH ALBRIGHT
 First Grade
 E. T. S. C.
 B. S., M. E.

MRS. LYDIA FULLER
 First Grade
 E. T. S. C.
 B. S.



MISS SALLIE KATE VIARD
 Second Grade
 E. T. S. C.
 B. S., M. E.

MRS. INEZ HALBROOK
 Second Grade
 E. T. S. C.
 B. S.

Elementary Faculty

MRS. PAULINE PENNY
 Second Grade
 E. T. B. C.
 B. S.



MRS. MOZELLE GRUBBS
 Third Grade
 E. T. S. C.
 B. S., M. E.

MRS. ELAINE McCLUNG
 Third Grade
 E. T. S. C.
 B. S.



MISS FLORENCE TEAGUE
Fourth Grade
E.T.S.C.
B.S., M.E.



MRS. MARY E. WOMMACK
Fourth Grade
E.T.S.C.
B.S.

MRS. DOROTHY BARTLETT
Fifth Grade
E.T.B.C.
Baylor
A.A., B.A.



MRS. LOIS DANIELS
E.T.S.C.
Fifth Grade
B.S., M.E.

Elementary Faculty



MRS. MARY TINDOL
Sixth Grade
E.T.S.C.
B.S., M.A.



MRS. JANE GILLHAM
Sixth Grade
Stephen F. Austin
B.S.

MR. J. E. GRUBBS
Sixth Grade
E.T.S.T.C.
B.S.

Sixth Grade

BUSTER ALFORD
CANDY ALLEN
MARGARET BEASON
TOMMIE BEASON
MARSHA BOWDEN



LARRY BURKHALTER
SAMMY BURSON
KENNETH CARPENTER
BRENDA CHAMBLEE
JERRY CLINKSCALE



SUE COOK
JAMES CRENSHAW
DARL BAKER
BARBARA DAVLIN
BARBARA DEAN



CAROLYN DOOLEY
STEPHEN DOSS
MARY LOU DURHAM
LOXIE ELROD
ROXIE ELROD



ALICE ERWIN
CHARLIE FANT
LARRY FERRELL
PHILLIS FULLER
GARY GAMMIL



RONNIE GILBERT
CONNIE GILLESPIE
BETTY GREEN
WALLACE HALL
GARY HANES



EDD HARGETT
FRANKLIN HAMILTON
ROY D. HAYES
GEORGE HEARD
JERRY HENDRICK



Sixth Grade

DON HENLEY



CINDY HIGDON
NELL HOBBS
DAVID HULME
CHARLES KING
JOE B. LOVELACE



NANCY MAX
WYLENE MAY
BRENDA McCOY
SUE McDONALD
VICKIE McGILVARY



PAUL STEPHEN McKELLER
DIANNE McMICHAEL
RONALD MOORE
FREDDIE NEESE
BETH NUNN

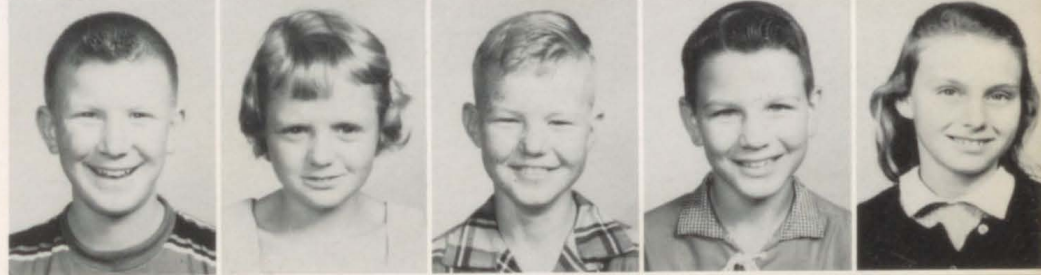

ALTON REED
TOMMY RICHARDSON
FRANK RUCKER
MARGIE RUCKER
JAN SCOTT



JUDY SIMONS
AUBREY STRUTTON
CAROLYN SURRETT
GAYLON TURNER
KAY TEMPLE



KENT TRAMEL
SALLY WALKER
CLARICE WARREN
ROGER WARREN
REAGAN WATSON



RANDY REYNOLDS
BUDDY WHITE
NITA JO WILLIAMS
CAROL WILSON
LOIS ELLEN WOMMACK



Fifth Grade



JENNIE BARTLETT
 JOE BLACKBURN
 GREG BUCY
 RONNIE BURNS
 ELAINE BURROW

MARY JANE CAVER
 DANA CLAYTON
 NORMAN COOK
 LINDA CAROL DAVIS
 PENNY DEEN

PATSY DOOLY
 LINDA SUE DUKE
 WAYNE DUKE
 TAYLOR DUNCAN
 MARTHA SUE DURHAM

LA JUAN FOSTER
 NANCY FOREMAN
 MANVEL GREEN
 HAROLD WAYNE HALL

JOHN HARTGROVE
 FRANCES HATCHER
 CLARENCE HAYES
 SHARON HAYES

JEANETTE HENDERSON
 JOYCE HENDERSON
 ROYCE HENDERSON
 DALE HOBBS
 ALAN HOLDEMAN

DORIS ANN HOLLOWAY
 HAYES JACKSON
 JIMMY JACOB
 TOMMIE JONES
 LINDA SUE KESSLER



Fifth Grade



PEGGY KIRKLAND
 RONNIE KNIGHT
 PATRICIA LATHAM
 AUBREY MAY
 MARY McCLUNG

FREDA McKINNEY
 FREDDIE McKINNEY
 LINDA McKINNEY
 LORA McMASTERS
 CHARLES MEGGS

BOBBY MITCHELL
 SUE MORRIS
 JOYCE MOSLEY
 LYNN MOSELY
 ANN OWENS

ANNIE OWENS
 RONALD OWENS
 JAMES PARTAIN
 JAMES PENNEY



PAUL RANKIN
 MARGARET REED
 GAIL ROBISON
 GINGER ROBERSON



PEPPER ROWE
 JACK THOMAS
 JIMMY SHEW
 MARTHA SLOAN
 TOMMY STRUTTON

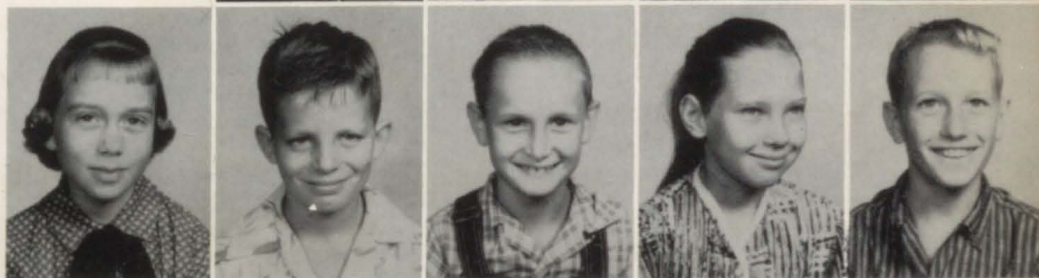

JERRY SURRATT
 RANDALL SURRATT
 BRENDA WARREN
 SANDRA WARREN
 JUDY WILEY





RANDY ALLEN
BOBBY BAILEY
BETSIE BARTLETT
FANETTE BEAN
ORVAL BOBBITT

Fourth



CAROL BUCKLAND
NANCY ANN BUCY
LARRY BURSON
JUDY CALAWAY
BRYCE CARTER

Grade



KATHRYN CARTER
DAVE CHESSON
JANETTE CLARK
JANA CLINKSCALE
SHERA COLLINS

NEWMAN CONNOR
KENNETH DAVIDSON
DELORIS DELECERDA
BETH ECHOLS
JUDY EVANS

Fourth



KENNETH GILMORE
ROBERT GREEN
CHARLEEN HALL
VAN W. HALL
PHILLIP HARRIS

Grade

SHERA HARRIS
CAROLYN HAMILTON
WANDA HAYS
SAMMY HIGDON
ANGELA HILL





WADE HITCHCOCK
 KEVIN HOLDEMAN
 EVELYN JENKINS
 DENNY JONES
 VIRA LYNN JOHNSON



CHARLES KINDRED
 LANITA KING
 DIANNE LEE
 ELAINE LOVELACE
 WANDA McCOY



CONNIE McKINNEY
 CHARLES McMICHAEL
 WALTER MOORE
 KATHY NUNN
 JUDY ANN REYNOLDS

Fourth Grade

CLAUDE ROBERTS
 JIMMY ROBERTS
 PAMELA ROWE
 DENNIS SHEW



BOBBY SIMONS
 ELLA LEE SLOAN
 PATSY SNELGROVE
 NILA KAY SURRETT
 GERALD TURNER



PATRICIA VAUGHN
 JOE DON WALKER
 SUE WALKER
 SANDRA WARREN
 BILL WOMMACK



KATHY ANDERSON
GREGORY ATTAWAY
BEVERLY AYERS
LYNDON BAKER
CAROLYN BENNETT



JIMMY BERGT
BERT BERRYMAN
CLAUDIA BERRYMAN
IVA RUTH BROWN
JIMMIE BUCKLAND



HERMAN BURKHALTER
DARLENE CARPENTER
GERRY CRUMP
PHILLIP DANIEL



Third Grade



STEVE DAVIDSON
PHILIP DOSS
PHILIS DOSS
JAMES DUKE



DENNIS DUNCAN
RUBY NAN ECHOLS
MARY JO ELLER
RODNEY FANT
BARBARA FINLEY



HAROLD FOREMAN
GLENDA GAY
BONNIE GILLISPIE
J. H. GREEN
LINDA GREEN



DANNY HARRIS
JANICE KAY HAYS
MARSHA HAYS
KIETH HIGDON
EVELYN HINOJOSA

RICHARD HOLLAND
 FREDDIE HULME
 MARGARET KELLY
 ANNA LEE KESSLER
 FRANK KESSLER



TOMMY KESSLER
 W. T. KING
 CAROL ANN LOVELACE
 DAVID LOVELACE
 JOE LYLES



DIANNE MAY
 LOUIE McCOY
 DAVID MORSE
 KAY SUSAN NELSON



Third Grade



LARRY PENNY
 ROBERT POLLAK
 PEARL RHYNE
 JERAL RICHARDSON



KAREN ROBERTS
 WINFIELD SCOTT
 WANDA SHEW
 JERRY SIMS
 ZANETA SIMS



MICHELLE SKELTON
 JERRY SNELGROVE
 RONNIE STEPHENS
 PAULA STONE
 BILLY STONE



R. D. STRUTTON
 DONALD SURRETT
 DIANNE THOMAS
 MICHAEL WIGGINS
 SUSAN WOMMACK

JACKIE BAILEY
 GARY BAKER
 GARY BARKER
 THERESA BOWDEN
 SHANE BUCY



THEODORE BURKHALTER
 LOU BURROW
 MIKE CARTER
 PAT CARTER
 JANE CHAMBERS



MARTHA CONNER
 PHILIP COX
 DEBORAH DAVIS
 RICKY DEEN
 MARK DELACERDA

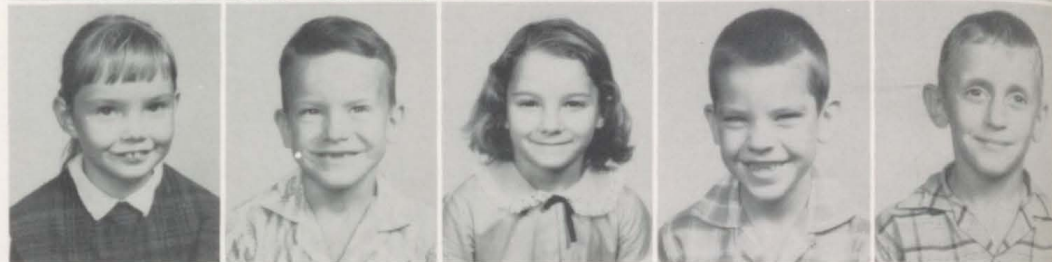

*Second
 Grade*



KAY DUNCAN
 GLYNN FOREMAN



DENNIS GILBERT
 DORIS GILMORE
 STEVE GLENN
 RONNIE GREEN
 MIKE HAMILTON



ROY HAMPTON
 RALPH HAMRICK
 LARRY HANES
 KATHY HARRIS
 JACKIE HARROD



LARRY HAYES
 ROBERT HEARD
 PATRICIA HENDERSON
 ROBERT HENDERSON
 WANDA HENDRICK



JO HITCHCOCK
 ROBERT HOBBS
 DON HUMPHREY
 PHILLIP JOLLY
 RONALD KESSLER

ALVIN KING
 THELIA KING
 WENDELL LANCASTER
 DEBORAH LATHAM
 DINAH LATHAM



JIMMY LILES
 DEBORAH LUMMUS
 JOE PAT McGILVARY
 DOLORES MILLER
 JIMMY MITCHELL



JOHNNY MOORE
 JUANITA MOREHEAD
 BEN MORPHEW
 JOHN NUNN
 JEANIE O'REAR



Second Grade



GEORGIA OWENS
 JERRY OWENS



LANOYCE PARTAIN
 DENNIS ROBERTS
 JERRY DON ROBISON
 SUSAN ROLLINS
 O'NEAL RUCKER



GARY SHELTON
 DANNY SIMMONS
 DONNY SIMMONS
 NADINE SLOAN
 FLOYD SMITH



ANNIE STRUTTON
 DANNY STRUTTON
 RANDY SURRETT
 DEBORAH THOMPSON
 NEAL WALKER



BRENDA WATKINS
 DEXTER WHATLEY
 BRENDA WILEY
 GARY WOMACK
 JUDY WYNINEGAR

*F
i
r
s
t

G
r
a
d
e*

ROBERT BERGT
MARTHA BROWN
ISSAC BURKHALTER
BOBBY CLEMENTS



TOMMIE LYNN COLLINS
CANDACE DEEN
CHARLES DUKE
VERNON DUKE



JOE DURHAM
JANET EAVES
GRADY ECHOLS
TERRY ELDERS



GENE GAY
JOHNNY GILLISPIE
JENNIFYR GILMORE
DOUG GLOVER



RONALD GREEN
SHARON ANN HALL
VICKI HALL
MIKE HAMILTON



JOHNNY HARROD
JOHN HENDERSON
FRAN HOLLOWAY



TALULAH LEE HOYT
ANDRA JONES
ANN JENKINS
SHARON KESSLER



*F
i
r
s
t

G
r
a
d
e*

GENE KING
KAREN KIRKLAND
RICHARD LANCASTER
MIKE LOGAN



STEVE MORSE
BEVERLY MOSLEY
DIANA RAGLAND
DIANNE RHYNE



KATHY RICHARDSON
JANET ROBERSON
KEITH SHELTON
CANDY SUE SIMS

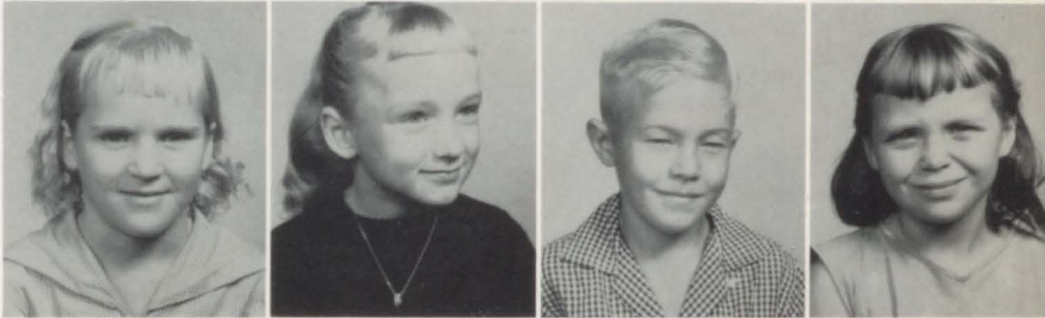

JEANNIE STONE
JERRY STONE
PERRY STONE
BRENDA THOMAS



FRANK THOMPSON
DONNA TURNER
JUDY TURNER
JANET WALKER



SHARON WALKER
TERI WASHINGTON
MARSHA DALE WESTBROOK



DONALD WHEATON
MARY LOU WILSON
TEDDY WOODS





Danny Halbrook



Rosemary



Mrs. Humphrey



Phillip



Mary

Jannet Curran

28
10





Jane
Watson

Rosa
Humphrey



Advertisements



FANT HARDWARE COMPANY

GENERAL  ELECTRIC

Phone 4144

Appliances

Linden, Texas



LANIER CHEVROLET COMPANY

Phone 2914



Linden, Texas



FINLEY & MORRIS

Your Food Store

Phone 4411



Compliments
of

JEEP McKELLER'S GARAGE

Phone 5031

Linden, Texas



Compliments
of

TRAMEL'S SERVICE STATION

Phone 5464

Linden, Texas

LINDEN

ICE
LOCKER
CAFE

Phone 4011

Linden, Texas

McMILLON BROS.

GARAGE & WELDING SHOP

Paint and Body Work

Highway 59 South

Linden, Texas

ELLINGTON

JEWELRY

Established Since 1912

All Work Guaranteed
Watch and Jewelry Repair

P.O. Box 247

Linden, Texas

PINE SPRINGS

MINNOW FARM

Golden Shiners

Owned by MARION HAMILTON

24 Hour Service

South Hamilton St.

Linden, Texas

Compliments of

JOHN MOSELEY

BUSINESS MACHINES

Your
Remington Rand
Dealer

214 W. 3rd St.

Texarkana, Tex.

Compliments of



"Your Modern Music Store"

206 East Broad

Texarkana, Ark. - Tex.



FOODWAY SUPER MARKET

Phone 3611

Linden, Texas

COMPLIMENTS
OF
**LINDEN
CHAMBER OF COMMERCE**

Linden, Texas

"Gateway to the Lakes"

COMPLIMENTS
OF
BOGOTA BUTANE COMPANY

B. ECHOLS, Agent

Linden, Texas

WARD BODY COMPANY

Mercury Outboard Motors

DuraCraft Aluminum Boats

Yellow Jacket Plywood Boats

We Repair School Buses

Hwy. 67 Business Route (West)

Greenville, Texas

Compliments
of

McCOY'S

BARBER SHOP

Linden, Texas

IF IT'S GOOD FOOD
YOU WANT ...

Visit



THE
CAPITOL
CAFE

Linden, Texas

Compliments
of

JEFF'S

SHOE SHOP

Linden, Texas

Compliments
of

LESTER'S

BARBER SHOP

Linden, Texas

Compliments of

McWILLIAMS

STATIONERY CO.

"Supplying Every Office
Need"

310 Main P. O. Box 111

Texarkana, Ark. - Tex.

Compliments

of

NELSON

FURNITURE COMPANY

Linden, Texas

Compliments of

McKAY

MUSIC COMPANY

"Band Instrument Repair"

Sulphur Springs, Texas

Compliments of

ATLANTA

BOTTLING COMPANY

Producing

Frostie Root Beer

Nesbitt's Orange

Delaware Punch

A. B. C. Flavors

Phone 232

Atlanta

LAWSON McKELVEY

TRUCK & TRACTOR COMPANY



Your International Harvester Dealer



Phone 602

Atlanta, Texas

TEXACO SERVICE STATION
LEE HALL, Proprietor

Phone 2081



Linden, Tex.

Highway 59

You Just Can't Beat
ELECTRIC SERVICE

Nowhere else can you buy so much comfort for so little money. AND...nowhere else will you find more interest in school and community service than at your friendly electric company.

You just can't beat electricity for convenience, comfort, safety, and economy.



SOUTHWESTERN ELECTRIC POWER COMPANY



NICHOL'S DRY GOODS

Linden, Texas



LINDEN DRUG COMPANY

Your Prescription Druggist

Phone 2511

Linden, Texas



IS OUR
FIRST
THOUGHT

**TURNER'S
SERVICE STATION
and
DRIVE-IN**

Phone 3056 Linden, Texas

Compliments
of

DR. O. R. TAYLOR

Linden, Texas

Phone 2331

**D. H. HAMILTON'S
Grocery and Market**

West Side Linden

Phone 4701

Compliments
of

AUDREY'S

BEAUTY SHOPPE

LOGAN & WHALEY

Sports Equipment

In Marshall Since 1884

111 E. Austin

WE 4-4370

MARSHALL NEWS MESSENGER

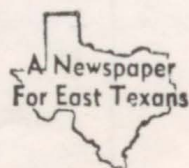



Compliments
of

Carole's

Beauty Shoppe

"Latest Styles"

Phone 3701 Linden, Tex.

Compliments of

REYNOLDS

DRY CLEANERS

Linden, Texas Phone 3124

LINDEN

FLOWER AND GIFT SHOP

Flowers for All Occasions

Linden, Texas Phone 3231

BEN

FRANKLIN

STORE

Locally Owned

Nationally Known

W. C. DANIEL

CASS COUNTY SUN

Established in 1876

Oldest Business in Cass County

**SEE US
AND
Save**



at

**MORSE'S
CLEANERS**

Linden, Texas

Shop
and
Save
at

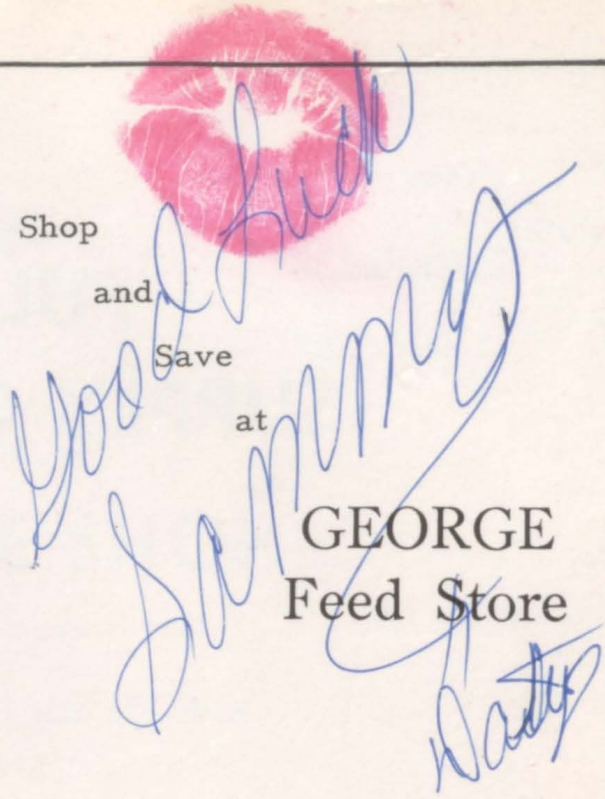

**GEORGE
Feed Store**

Linden, Texas Phone 2921



BROWN'S

HUMBLE SERVICE STATION

Phone 3241

Linden, Texas



You can
DEPEND on

Morton's

FINE FOOD
PRODUCTS



MORTON FOODS • DALLAS • FORT WORTH • LUBBOCK

Your

Hotpoint

Dealer

**FULLER'S
SUPPLY COMPANY**

Hardware and Appliances

Electric and Plumbing Supplies

Phone 4521

Linden, Texas

P. O. Box 230

Compliments of

**BUCY-GLENN
HOSPITAL**

DR. ROY S. BUCY

DR. VERNON B. GLENN

Linden, Texas

Expert Repairs

HALL'S MACHINE SHOP

Phone 5121

Linden, Texas

THE FIRST NATIONAL BANK OF LINDEN

LINDEN, TEXAS

Capital \$50,000.00

Surplus and Profits \$100,000.00



BENNY'S

The Shoppe With Style and Personality

Linden, Texas

FERRELL

SERVICE STATION

Complete One Stop Service

Linden, Texas

Compliments
of

SURRATT'S

LAUNDRY

Linden, Texas



FOREMAN'S

ELECTRIC SHOP

All Electrical Appliances Repaired

Linden, Texas



Compliments of



DAIRY KREME

Linden, Texas

Hwy. 59

Compliments of

WESTERN AUTO

ASSOCIATE STORE

BILL ROBERTSON, Owner



Linden, Texas

Phone 4604

Compliments
of

FORD'S

AUTO SUPPLY

Automotive Supplies

Phone 5311

Linden, Texas

Compliments of

THE

PAT ANN

SHOP

Children's and Early Teen's
Clothing

Linden, Texas

SERVICE WHEN
YOU NEED IT



DUCK'S
SERVICE STATION

Linden, Texas

GROGAN'S

Atlanta, Texas

Hardware

Furniture

Clothing

Plumbing

Groceries

Appliances

Building Materials



Compliments
of

EVAN'S

SERVICE STATION
AND
GROCERY



Compliments
of

CITY

DRUG

Linden, Texas

COMPLIMENTS
OF
**COCA-COLA
BOTTLING CO.**

Texarkana, Texas



Compliments

of

ROBERT SALMON

Linden, Texas

Compliments

of

CARPENTER'S

GRO. & MKT.

Texaco Gas - Feed

Linden, Texas

Phone 3214

**ELLER'S
SERVICE STATION**

Phone 3064



Linden, Texas

**HOBBS
GROCERY
AND
MARKET**

Linden, Texas

Highway 59

**ONE STOP
SERVICE**



PAUL STONE'S

AMLICO
STATION

Complete Service

Linden, Texas

MEYERS' STORE

Atlanta, Texas

"In Our New Location"

Compliments
of

S. E. EVANS MINING CO.

Linden, Texas

**ELLIOT & WALDRON
ABSTRACT COMPANY**

Dependable Abstract Service
and Title Certificates

Linden, Texas

Phone 3434

BEST WISHES

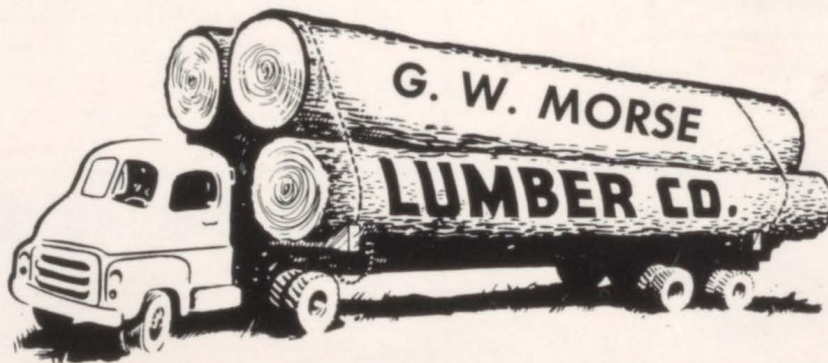

Linden, Texas

Exquisite Jewelry

JIMMIE GILBERT'S

JEWELRY STORE

Linden, Texas



Compliments

of

WHITE'S

BEAUTY AND BARBER SHOPPE

Linden, Texas

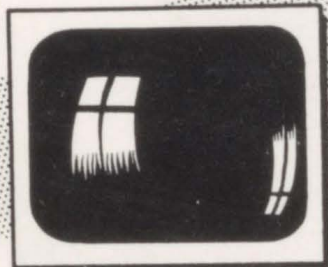

Television

NICK'S

TV AND APPLIANCE
COMPANY

Linden, Texas

Compliments

of

CAVER

AUTO SUPPLY COMPANY

Linden, Texas

Compliments
of

DR. PEPPER
SEVEN-UP
BOTTLING CO.

Texarkana, U. S. A.



BOWDEN

INSURANCE AGENCY

ELMER BOWDEN, Owner

Phone 4544

P. O. Box 227

Linden, Texas

Compliments
of

MRS. MELANCON'S
SUPER LOAF

FIG-O-BAKING CO.

Marshall, Texas



IT'S A
PLEASURE!

Be Our Guests at

TEMPLE

MOTEL

AND

RESTAURANT

Linden, Texas

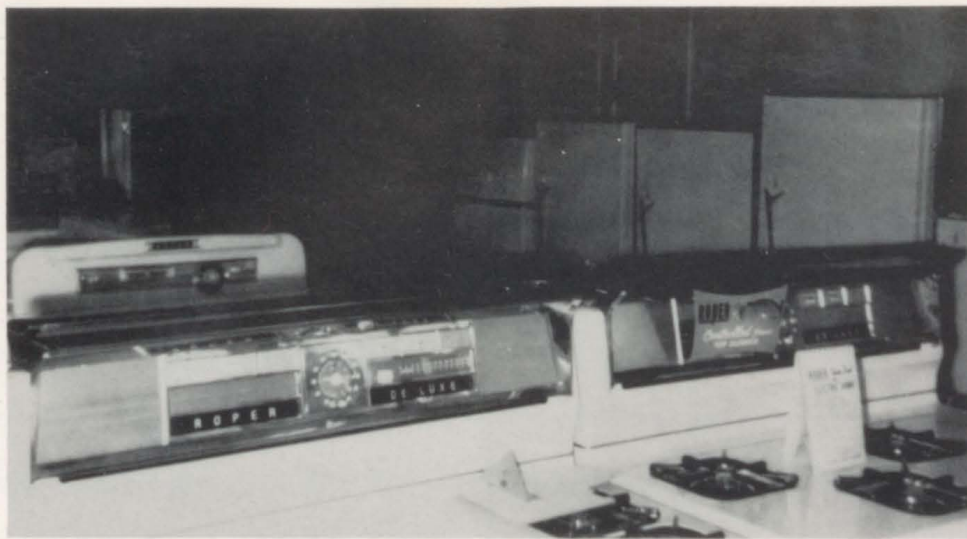

TEXAS FUEL CORPORATION

REBON SURRETT, Manager

Linden

Phone 4821

Texas

Night 5391



VICK & JOHNSON'S

PIGGLY WIGGLY

Eat Better for Less

Phone 5434

Linden, Texas



Complete Line of
Men's, Women's, Children's
Clothing

ALLEN BROS., INC.

Star Brand and Poll Parrot Shoes
Martha Manning and Nelly Don Dresses
Arrow Shirts
John B. Stetson Hats
Curlee Suits
Florsheim Shoes

Dial 3224

Linden, Texas



MOSELEY MOTOR COMPANY

Linden, Texas

Telephone 2711



B. B. BOON INSURANCE AGENCY

Linden, Texas

COMPLIMENTS OF

**INTERNATIONAL
EXTERMINATOR CORP.**

Longview, Texas

This Is an Autograph Space Provided by

"A FRIEND."



TAYLOR PUBLISHING COMPANY

"The World's Best Yearbooks Are Taylor-made"

YEARBOOKS

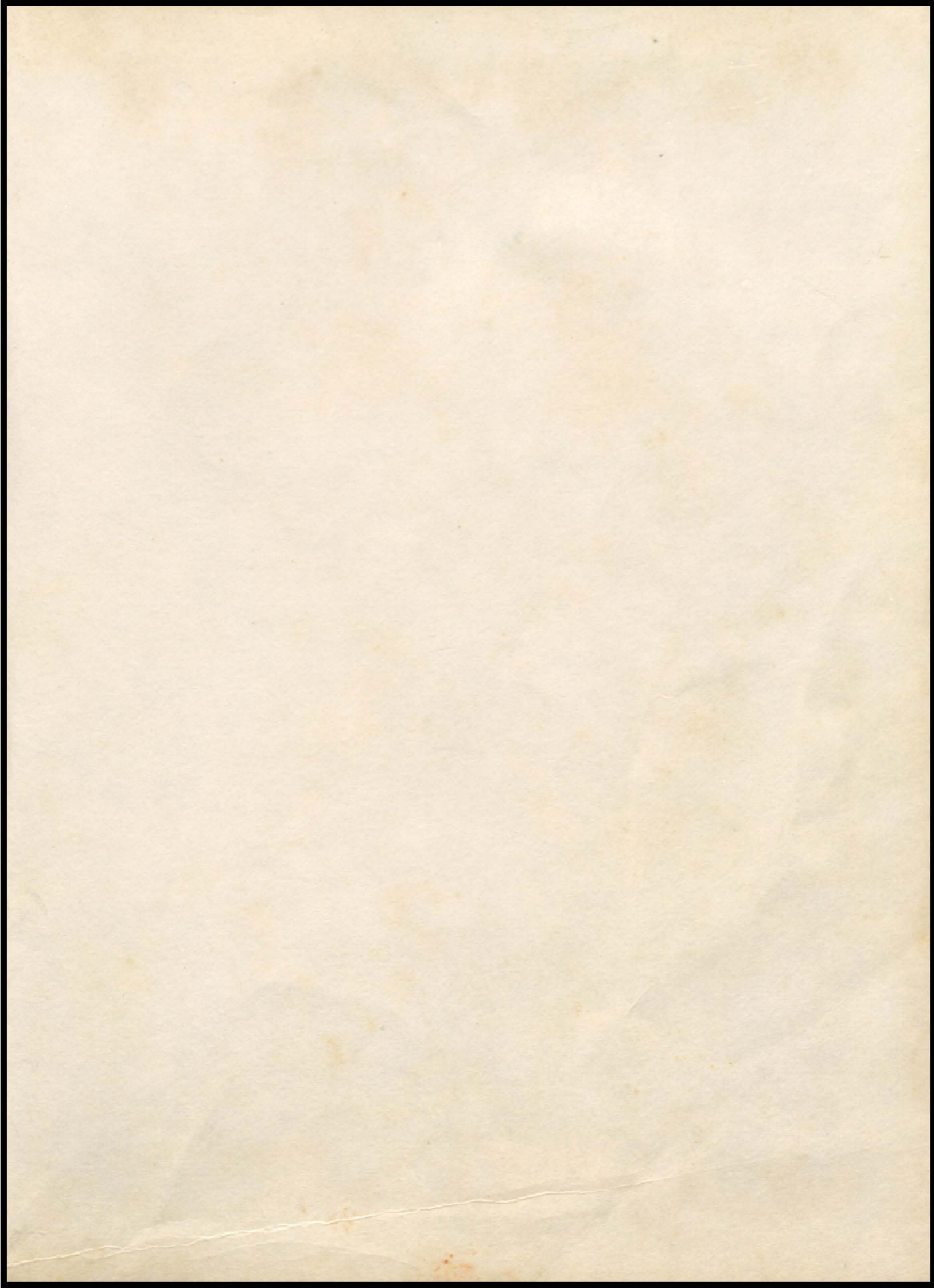



Dear Sammy
you are a nice boy
and I wish you a lot of luck
the rest of your life.
Betty McMillon



Please
I hope
I hope
I hope
I hope

